

17841

R.M. PATTERSON'S
EASTWOOD ADDITION
 TO THE
CITY OF ATHENS
 ATHENS COUNTY
 OHIO

ENVELOPE: 267A

EASTWOOD ADDITION
ATHENS

Situated in Farm Lot No. 24, Section Nos. 9 and 10 of the Township and County of Athens, and State of Ohio, and I hereby certify, the accompanying map and notes to be correct.

J. E. ROUSH Surveyor,
 Canton Ohio Mar. 8, 1919.

LINE OF SURVEY

Beginning at a "t" on a RR Iron at S.W. corner of Out Lot No. 10, thence S 75° E, 430 feet to a stone, thence S. 69° E 225.7 feet to point "B", thence N 17° E 135 feet to point "D" the true point of beginning of Lots 1 to 4, and from D. N 17° E 383.7 feet to point "C" the true point of beginning of Lots 5 to 14.

SCALE 1" = 50'

Circles denote Iron Pins placed except as noted on map.

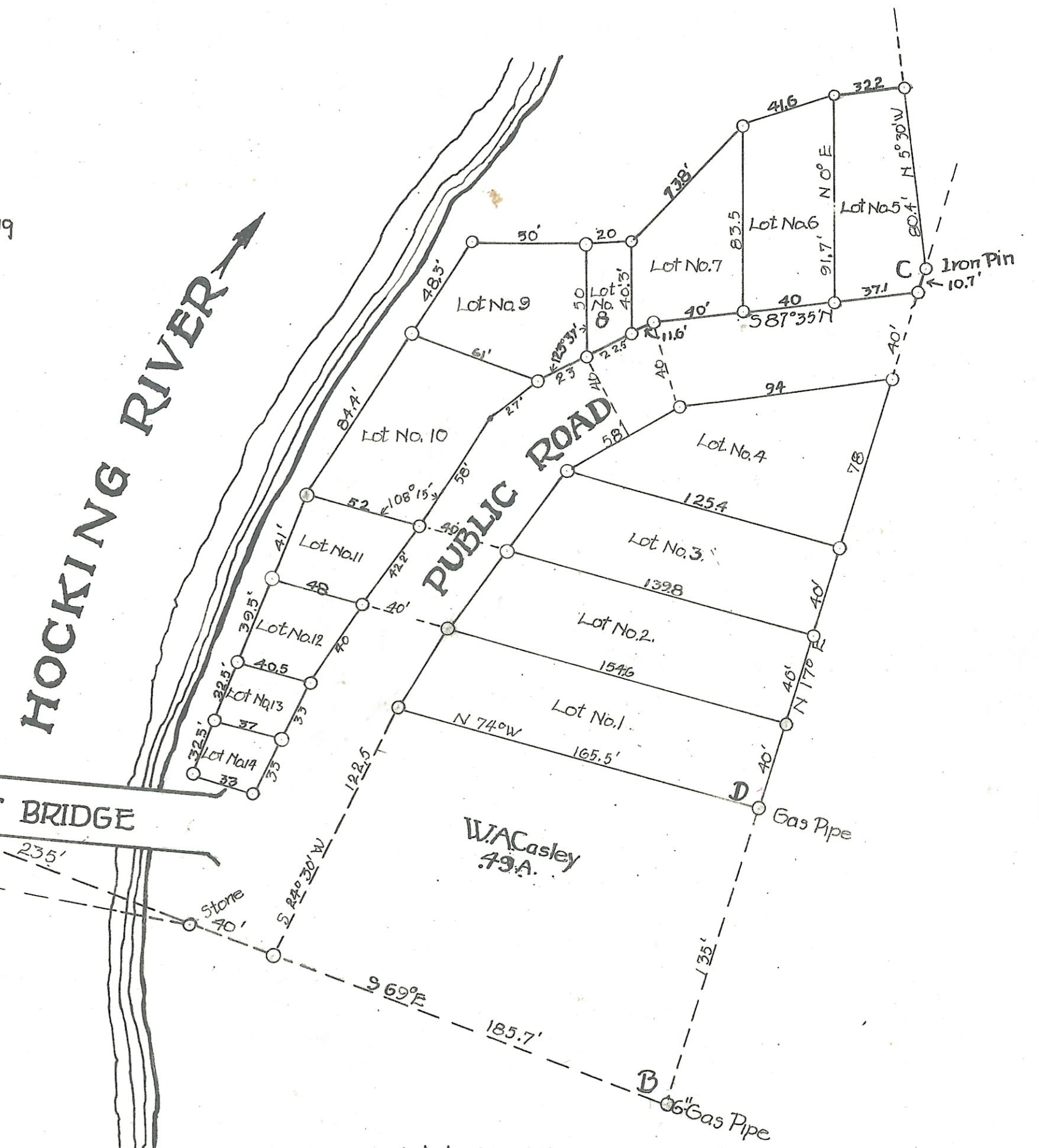
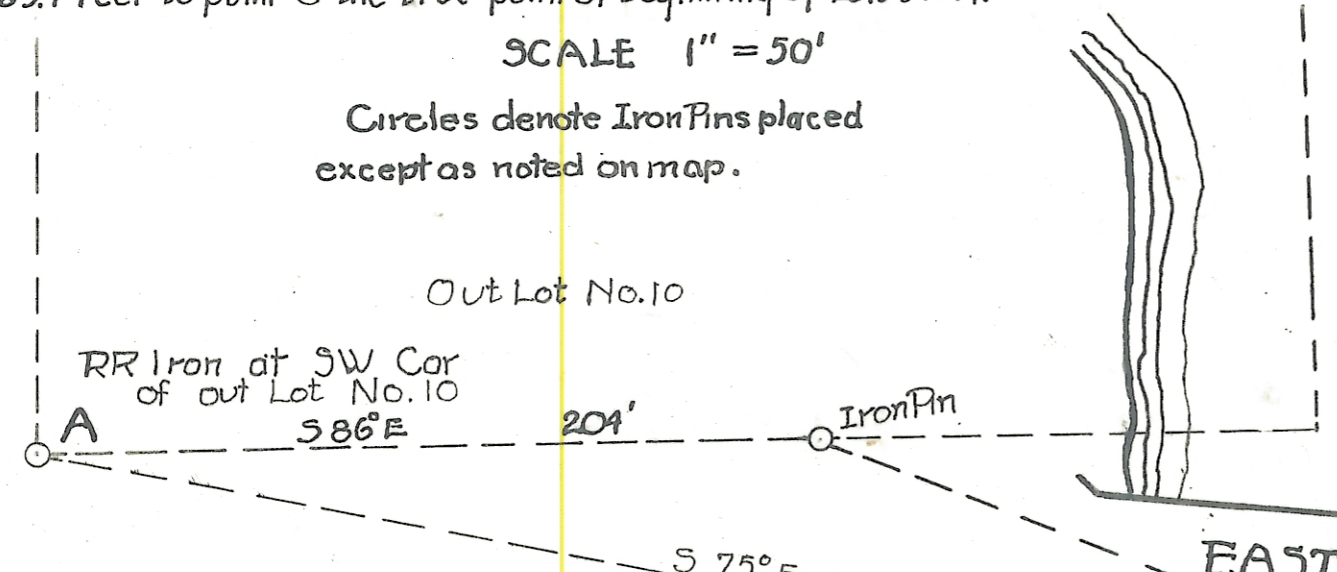
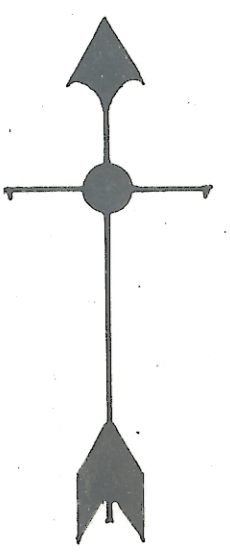

July 12, 1919, Athens, Ohio
 I, Robert M. Patterson the owner and proprietor of the lands embraced within, known as Eastwood Addition, to the City of Athens in Athens Township, Athens County, Ohio. As shown by the accompanying Map and notes of Surveyor do hereby acknowledge said plat.
 ROBERT M. PATTERSON.

The State of Ohio, Athens Co. S.S.
 Be it remembered that on this 12th day of July, AD. 1919, before me, the undersigned, a Notary Public, in and for said County, personally appeared Robert M. Patterson and acknowledged the signing of the within plat to be his voluntary act and deed.
 O. F. ROWLAND, Notary Public. (L.S.)

Athens, Ohio
 The lands shown on the within plat lies within three miles of the corporation limits of the City of Athens, a which is the nearest city there to I hereby approve said plat this 12th day of July 1919. R. D. WILLIAMS, Director of Public Service and Ex Officio Commissioner of the City of Athens, County of Athens, Ohio

Received, Dec. 29, 1922. 3 P.M.
 Recorded, Jan. 15, 1923.
 O. L. Harrington
 County Recorder
 #9.15

This plat approved July 21, 1919.
 F. R. PORTER
 L. E. MUNDREW
 D. M. SAWYER
 Commissioners of Athens County, Ohio
 Approved by: W. E. RILEY, Auditor