

Russells Addition to the Town of Sedalia. Russell's Addition is situated in Fraction 3rd Town 11, Range 14, Atchison Co. O. All Streets are 40 feet wide. Alleys are 15 + 25 feet wide. Bearings, areas, numbers and distances of lots, fractional lots and Out Lots are given on plat. Corners are marked with iron pins as given on plat. Out Lots are marked from 5 to 31. I certify this to be a true survey and plat. Scale 100 to 1 inch

D. C. Thomas, Surveyor.

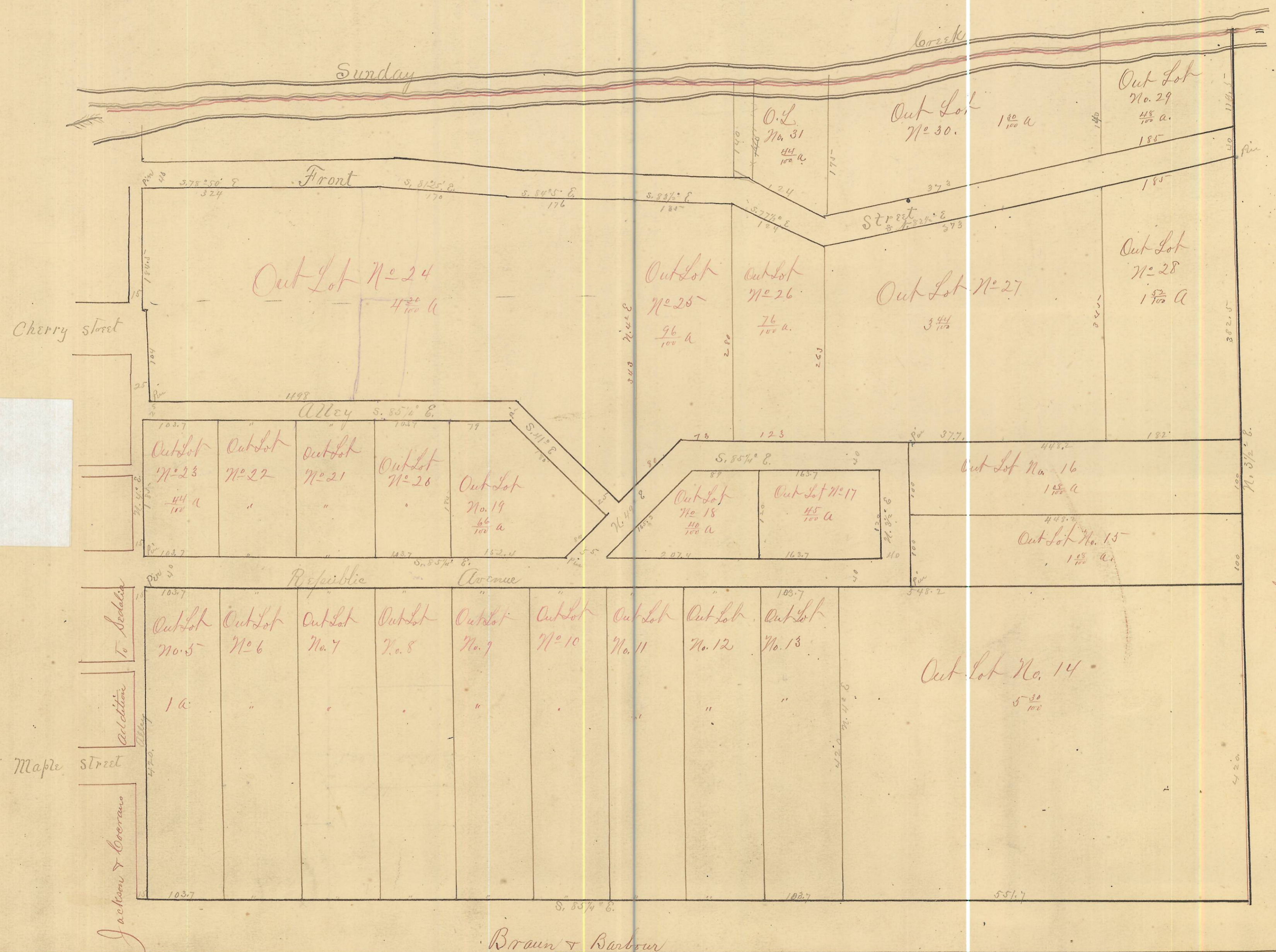

ENVELOPE: 127A
 RUSSELL'S ADDITION
 SEDALIA

J. H. Allen

We the undersigned acknowledge the signing and sealing of this plat reserving all coal that may be in or under said premises, with the right in perpetuity to mine and remove the same or under the same, and keep up all necessary entries and air courses through the same for the purpose of mining and removing said coal.

Execs of the Estate of L. A. Russell deceased

Alvina J. Russell
 Clara B. Russell
 Carlos A. Russell

This Atchison County, Mo. Signed and acknowledged before me this 9th day of July 1888

Surf I have hereto signed my name and affixed my seal, on the day and year aforesaid. James Reiter Notary Public

and Recd. 19th 1888. Attest L. Hawk Recd.