

CURVE	Δ	R	D _c	T	CHD.	CHD. BEG.	#	L _c
#1	29°00'00"	325.00'	16°08'23"	91.81'	177.77'	513°06'50"E	1165'	179.68'
#2	60°30'00"	140.00'	35°48'36"	23.31'	161.21'	502°33'00"W	2322'	163.26'
#3	226°23'30"	3000'	190°50'00"	N/A	55.15'	300°18'55"E	N/A	118.54'

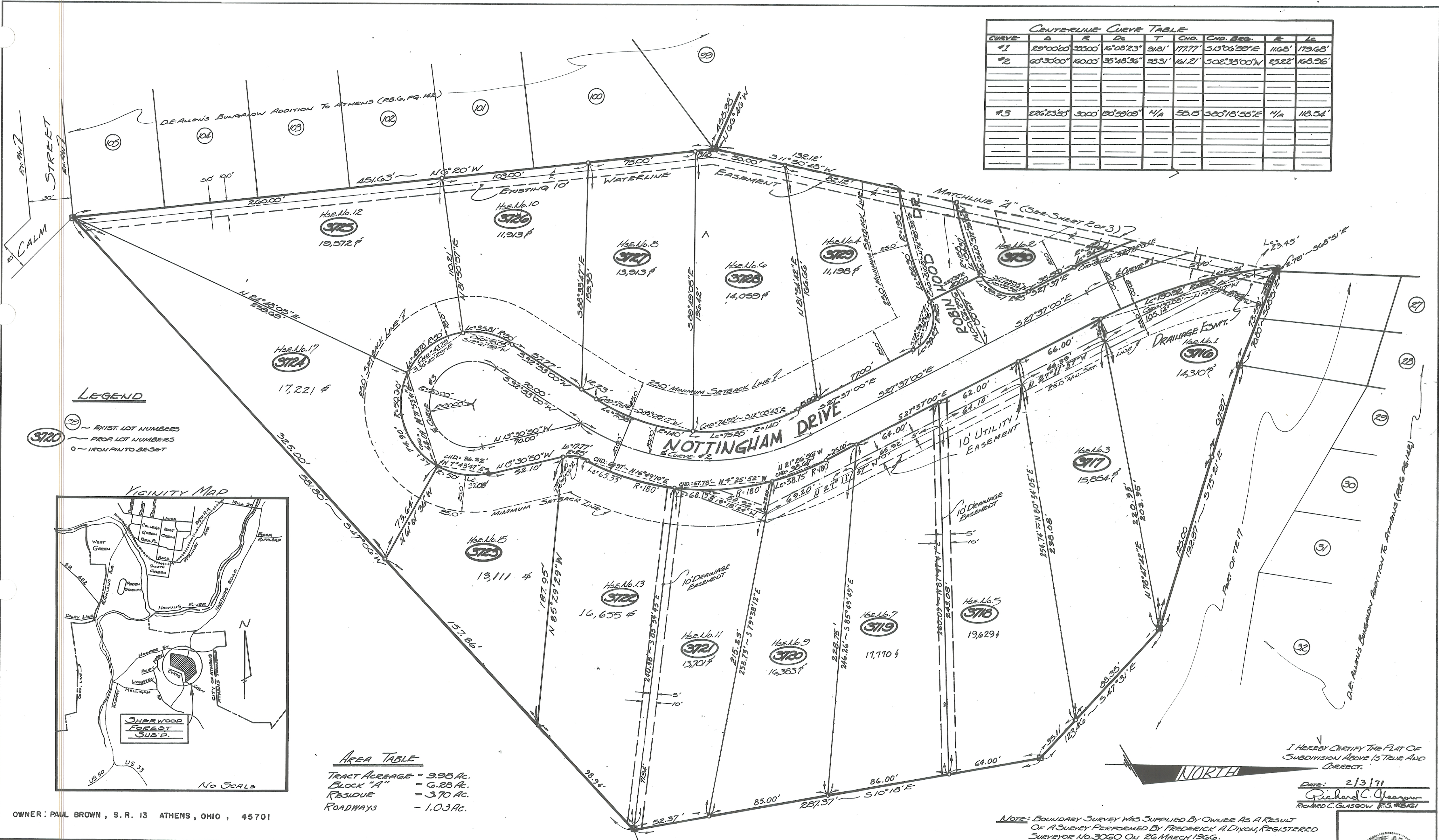

LEGEND

- - EXIST. LOT NUMBERS
- - PROP. LOT NUMBERS
- - IRON PILE TO BE SET

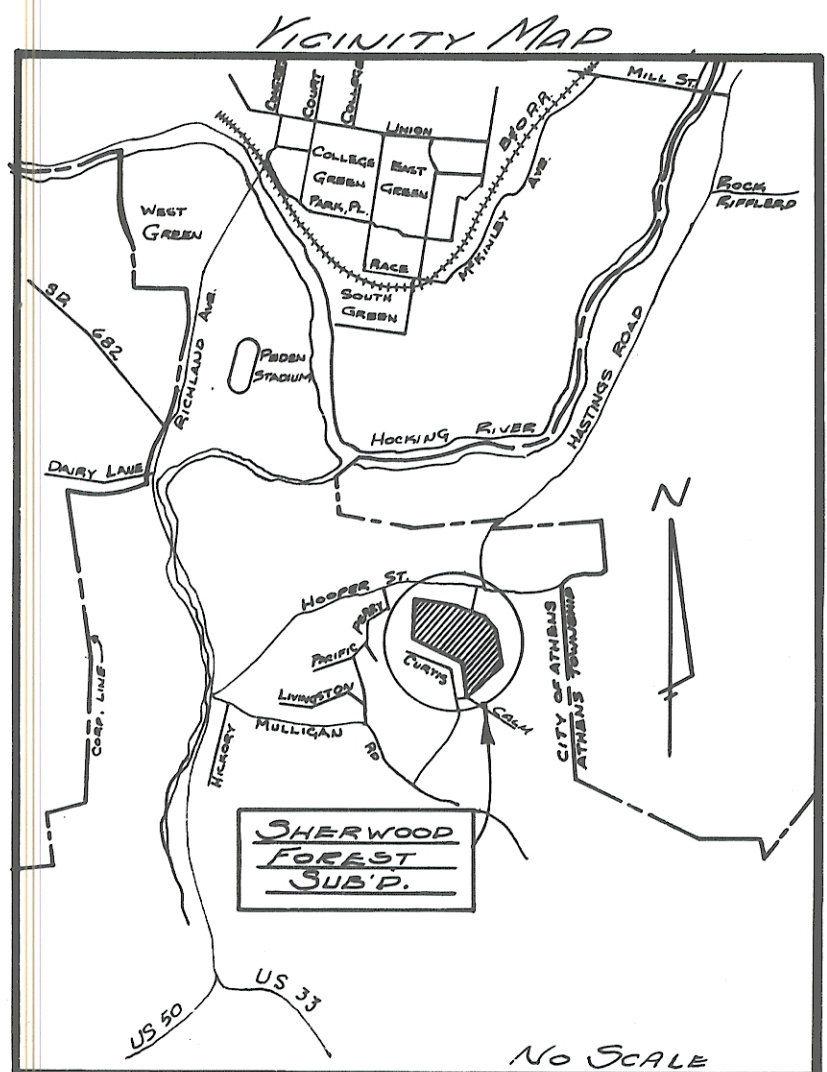

AREA TABLE

TRACT ACREAGE	= 9.98 AC.
BLOCK "A"	= 6.28 AC.
RESIDUE	= 3.70 AC.
ROADWAYS	= 1.03 AC.

I HEREBY CERTIFY THE PLAT OF SUBDIVISION ABOVE IS TRUE AND CORRECT.

Date: 2/3/71
 Richard C. Glasgow
 Richard C. Glasgow P.S. #6161

OWNER: PAUL BROWN, S. R. 13 ATHENS, OHIO, 45701

NOTE: BOUNDARY SURVEY WAS SUPPLIED BY OWNER AS A RESULT OF A SURVEY PERFORMED BY FREDERICK A. DIXON, REGISTERED SURVEYOR NO. 3060 ON 26 MARCH 1966.

SHERWOOD FOREST SUBDIVISION (BLOCK 'A')
 PT. OF TR. 17, D.E. ALLEN BUNGALOW ADD. TO ATHENS, FARM LOT 40 (P.B. 6, PG. 142), T9N, R14W
 CITY OF ATHENS, ATHENS COUNTY, OHIO

AUBLE · MITCHELL · BURGESS & ASSOCIATES
 engineers · architects · surveyors · landscape architect
 7188 PIPPIN ROAD CINCINNATI, OHIO 45240 412 W. STATE STREET ATHENS, OHIO 45701

RECORD PLAT

SCALE	DRAWN	CHECKED	REVISIONS	DATE	PROJ. NO.	SHT. NO.
1"=30'	SV	R.C.G.	17 FEB. 1971 GY 2 APR. 1971 JS RECALC. 1971 JS 30 SEPT. 1971 LOP	JAN. 1971	1106	1 of 3

