

# STONEHILL SUBDIVISION

I HEREBY CERTIFY THAT THIS PLAT WAS PREPARED FROM AN ACTUAL FIELD SURVEY OF THE PREMISES IN LINE OF ISLAND FROM EXISTING PUBLIC RECORDS AND THAT SAID PLAT CORRECTLY SHOWS THE LIMITS OF THE PARCEL TO BE CONVEYED.

THE LAST REVISION WAS MADE IN Aug. OF 1999.  
THIS CERTIFICATION WAS MADE BY ME ON THIS 29th DAY OF Aug., 1999.

*Gerald W. Bayha*  
GERALD W. BAYHA, P.S.  
OHIO PROFESSIONAL SURVEYOR NO. 6139



THIS IS NOT A VALID SURVEY WITHOUT THE SURVEYOR'S ORIGINAL SEAL AND ORIGINAL SIGNATURE AFFIXED HERETO IN RED INK.

## REFERENCES

DEEPS AS NOTED  
COUNTY TAX MAPS  
PREVIOUS SURVEYS  
EXISTING MONUMENTS



Graphic Scale: 1" = 125'  
0 62.5 125 250

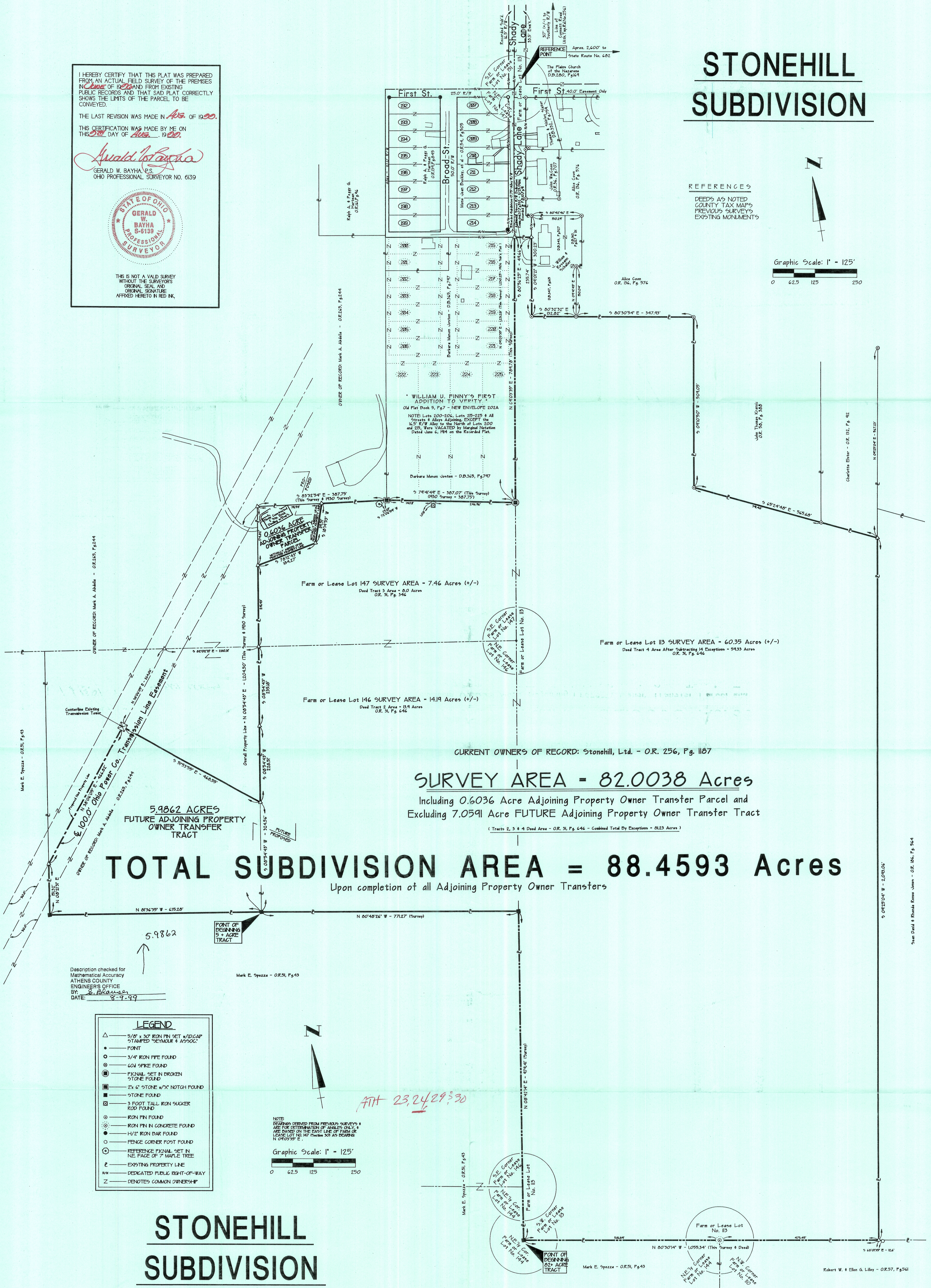

Description checked for Mathematical Accuracy  
ATHENS COUNTY ENGINEERS OFFICE  
BY: *[Signature]*  
DATE: 8-9-99

LEGEND	
△	5/8" x 30" IRON PIN SET w/IDCAP STAMPED "SEYMOUR & ASSOC."
●	POINT
○	3/4" IRON PIPE FOUND
⊙	60# SPIKE FOUND
⊗	PKNAL SET IN BROKEN STONE FOUND
■	2x 6" STONE w/1/2" NOTCH FOUND
▣	STONE FOUND
▤	3 FOOT TALL IRON SUGKER ROD FOUND
○	IRON PIN FOUND
⊙	IRON PIN IN CONCRETE FOUND
●	1/2" IRON BAR FOUND
○	FENCE CORNER POST FOUND
⊙	REFERENCE PKNAL SET IN NE FACE OF 7" MAPLE TREE
—	EXISTING PROPERTY LINE
—	DEDICATED PUBLIC RIGHT-OF-WAY
—	DENOTES COMMON OWNERSHIP

NOTE: BEARING DERIVED FROM PREVIOUS SURVEYS & ARE FOR DETERMINATION OF ANGLES ONLY & ARE PLACED ON THE EAST LINE OF EACH OF LEASE LOT NO. 147 (5666) 30' AS BEARINGS N 09°53'39" E.

Graphic Scale: 1" = 125'  
0 62.5 125 250

# STONEHILL SUBDIVISION

## PLAT OF SURVEY

BEING PARTS OF FARM LOTS 113, 146 & 147 SITUATE IN SECTIONS 23, 24, 29 & 30 TOWN-9-NORTH, RANGE-14-WEST, ATHENS TOWNSHIP, ATHENS COUNTY, STATE OF OHIO, UNITED STATES OF AMERICA, NORTH AMERICA, PLANET EARTH.

SHEET	REVISIONS
1	SCALE CHANGED TO 1" = 125' & 0.604 AC. FUTURE TRACT ADDED ON 22.441%.
2	FUTURE TRACT INCREASED IN AREA TO 82.746 AC. & OWNERS UPDATED ON 10/14/02.
3	TOTAL PROP. SUBD. AREA - 88.459 AC.
4	FUTURE TRACT DECREASED IN AREA TO 82.494 AC. ON 05/28/07.
5	FUTURE TRACT DECREASED IN AREA TO 82.494 AC. & TOTAL SUBDIVISION REVISION TO 88.459 AC. ON 02/09/09.

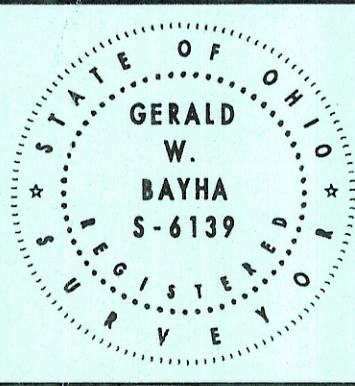

PROFESSIONAL LAND SURVEYORS  
 • URBAN LOTS & FARM SURVEYS  
 • CONSTRUCTION STAKEOUT  
 • OIL WELL PERMITTING  
 • LAND PLANNING  
 • SUBDIVISIONS  
 • AERIAL  
 • GPS

**SEYMOUR & ASSOCIATES**

Values: 614.385.4349 Fax: 614.385.3994  
 830 W. Hunter St., P.O. Box 624, Logan, OH, 43138-0624