

Taylor Ridge Cemetery.

SITUATED IN SEC 13 - TOWNSHIP 11 - RANGE 14 - CO. D
ATHENS COUNTY - O.

Scale 1" = 20 FT.
J. A. Richards - Surveyor
April 10 1912.

ENVELOPE: 239A
TAYLOR RIDGE CEMETARY
SECTION 13
TRIMBLE TWP

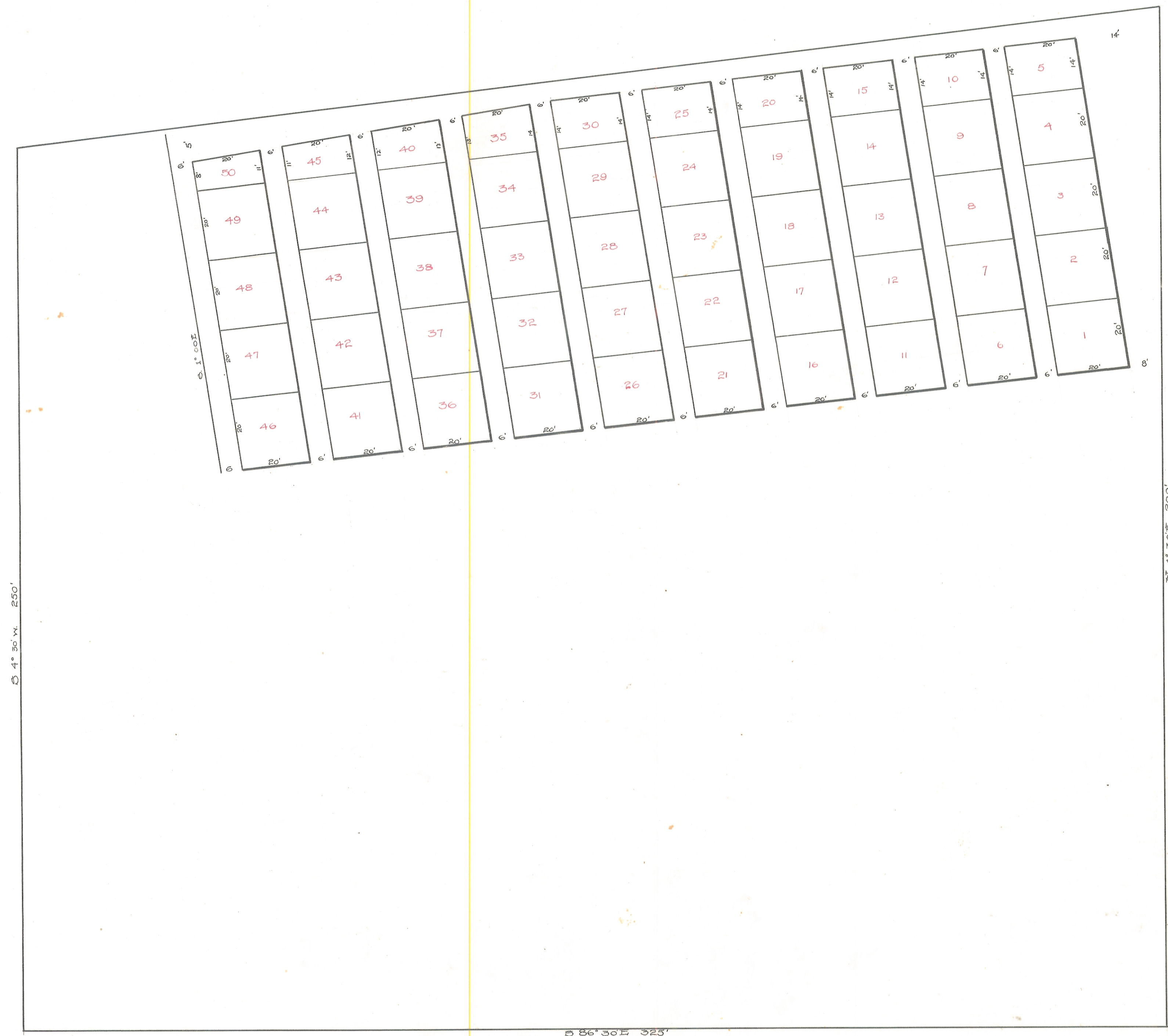

Being 2.4 Acres of land Recorded in a deed to
A. M. Taylor in Book 107 Page 252 Athens Co. Books.

transferred June 15, 1912
Geo A. Col.
Co Auditor

Recd for record June 20 1912
Recorded July 9th 1912

Attest: H. A. Hatch Rec.

6' 4" 56' 1/2" 250'

5 86' 33\"/>