

ENVELOPE: 88C

TORCH

TORCH.

Scale 3 chains to an inch

The Village of Torch is laid out on the South end of the $7\frac{1}{2}$ of the S.E. 1/4 Sec 11, Town 5 R 11
Main & North Sts run E & W are 60 feet wide.
The alley is 16 ft wide the S.E. corner of lot 201 is a stone marked & lot North $44^{\circ}07'$ $42\frac{1}{2}$ ft from a S.E. corner of said $7\frac{1}{2}$
The streets are at right angles with main north St 144 are 60 feet in width & 273 are 60 ft

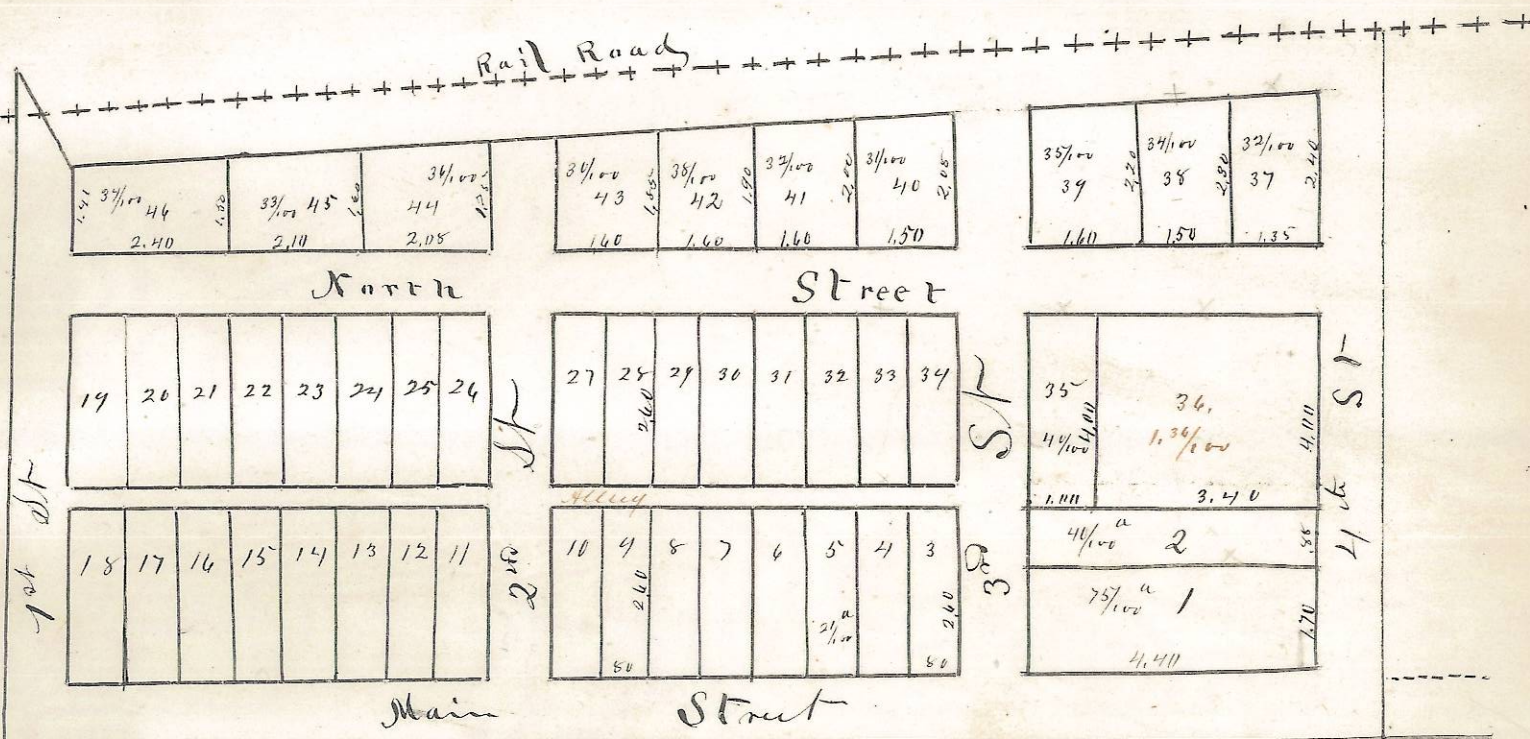

{ The streets are to be opened only as the lots are sold & occupied }

Lot No 1. is 4,400 chains on Main St & 1,700 chs on 4th St & contains 80/100 of an acre
" " 2 is 4,400 " by 88 & contains 39/100 a No 36 is 3,400 by 4,000 contains 40/100 a
The lots between Main & North are 2,600 by 80 & contains 21/100 of an acre each
The lots north of North Street are irregular on account of the Rail Road angle & contain from 32/100 to 35/100 of an acre as marked on Plat.

I hereby certify the above to be a true Plat & Notes of the Village of Torch Surveyed February 1874 for David Deuque Thos Deuque Piers Nickle & J M Barrows. John Miltshel Surveyor State of Ohio
ss. Before me this undersigned Authority personally saw David Deuque Thos Deuque Piers Nickle & J M Barrows Proprietors and owners of said lands & acknowledged the location Surveying & Platting appraisals to be their voluntary act & deed & desire to same to be admitted on Record

John Miltshel
Notary Public (LS)

Entered & Recorded Jan'y 4th 1875.

Attest Josiah B Allen
Recorder.