

# THE VILLAGE OF URBANCREST, OHIO.

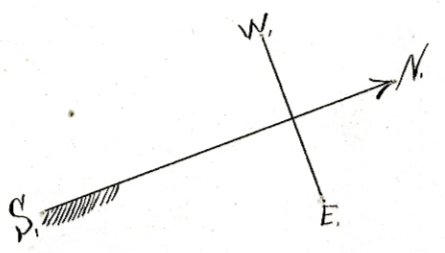

ENVELOPE: 144B  
 URBANCREST  
 FRACTION 12  
 TRIMBLE TWP

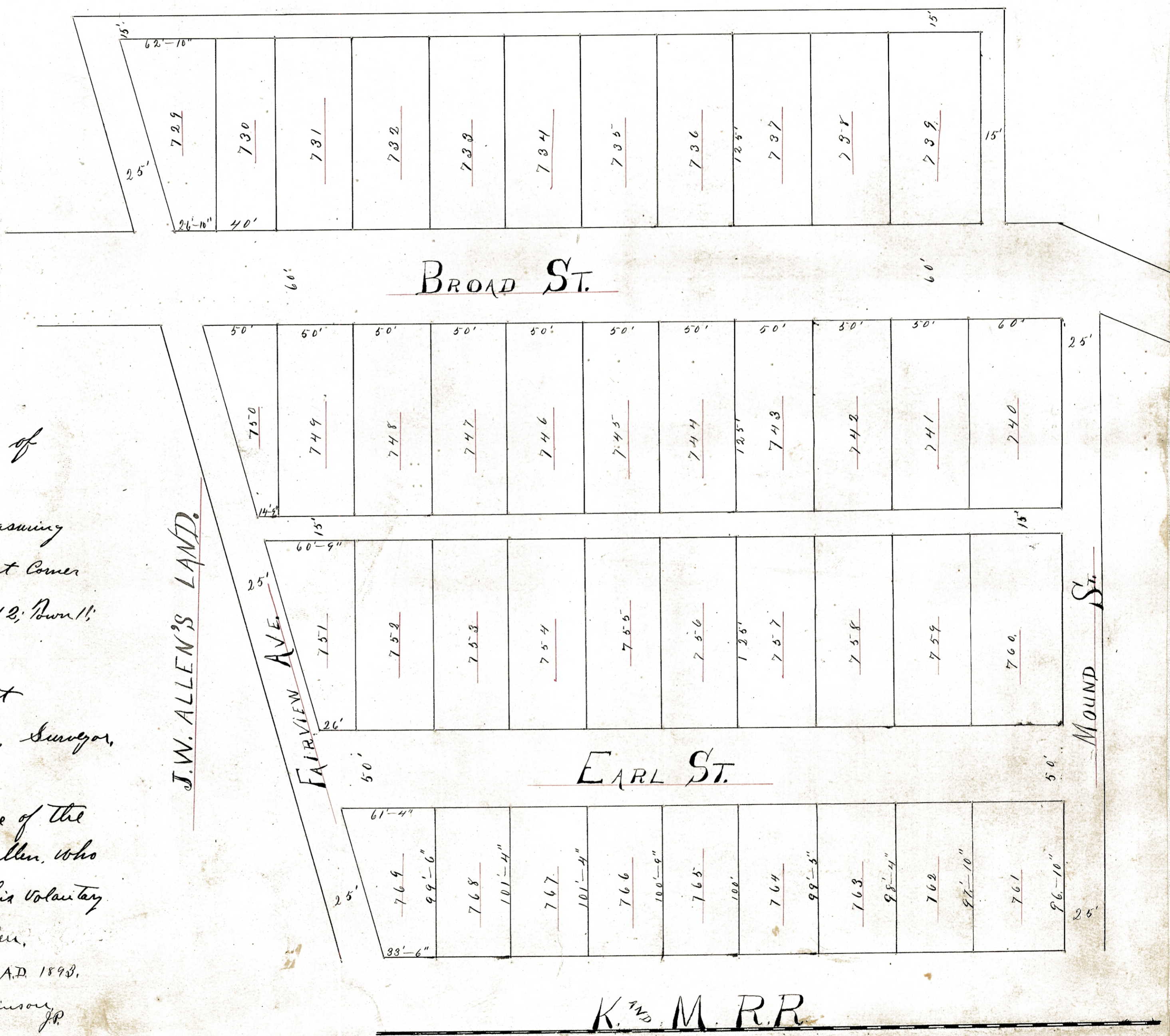

Plat and notes of Survey of the Village of Urbancrest.

The starting point may be found by measuring S. 86° E. 234 1/2 feet from the North-west Corner of John W. Allen's land in Fraction 12, Town 11, Range 14; O.C.P.

I certify the within plat is correct  
 M. K. Atkinson, Surveyor,  
 the State of Ohio, Athens County, O.C.

Personally appeared before me a Justice of the Peace in and for said County Harry Allen, who acknowledged the within plat to be his voluntary act and deed.

Harry Allen,  
 Acknowledged before me this 5th day of February A.D. 1893.  
 M. K. Atkinson, J.P.

Received Feb. 10 1893, at 10 A.M.  
 Recorded Feb. 24 1893  
 Albert C. L. Bean Recorder