

PLAT OF LANDS TO BE ANNEXED INTO CITY OF ATHENS

Situated in the State of Ohio, County of Athens, Township of Athens, and being a part of Farm Lots 62, 63, 64, 65, 66, 100, 101, 104, 193, 194 & 195, Sections 11, 16, 17, 23 & 24, Township 9-N, Range 14-W of the Ohio Company's Purchase

Ownership Table

1 Christopher & Dorothy Pinos O.R. 88, Pg. 574 T.D. 0.42 Ac.	7 William A. & Sandra Stalder O.R. 178, Pg. 618 Tr. 1 (T.D. 5.0001 Ac.) Tr. 2 (T.D. 4.5782 Ac.)
2 Christoforos C. Pinos O.R. 138, Pg. 46 T.D. 0.50 Ac.	8 William A. & Sandra Stalder O.R. 175, Pg. 606 T.D. 5.0454 Ac.
3 Roger Ames O.R. 27, Pg. 917 T.D. 1.19 Ac.	9 Ronald & Carol Dunfee O.R. 66, Pg. 678 T.D. 11.17 Ac.
4 Charles W. & Eva Moore D.B. 270, Pg. 308 T.D. 1.20 Ac.	10 Gary E. & Donna L. Bruce O.R. 148, Pg. 493 T.D. 3.72 Ac.
5 Charles W. & Eva Moore D.B. 289, Pg. 365 Tr. 1 (T.D. 0.46 Ac.) Tr. 2 (T.D. 0.46 Ac.)	11 Elizabeth A. Conard O.R. 348, Pg. 1714 T.D. 3.0125 Ac.
6 Scott A. Thompson O.R. 13, Pg. 505 Tr. 1 (T.D. 0.43 Ac.) Tr. 2 (T.D. 0.0313 Ac.)	

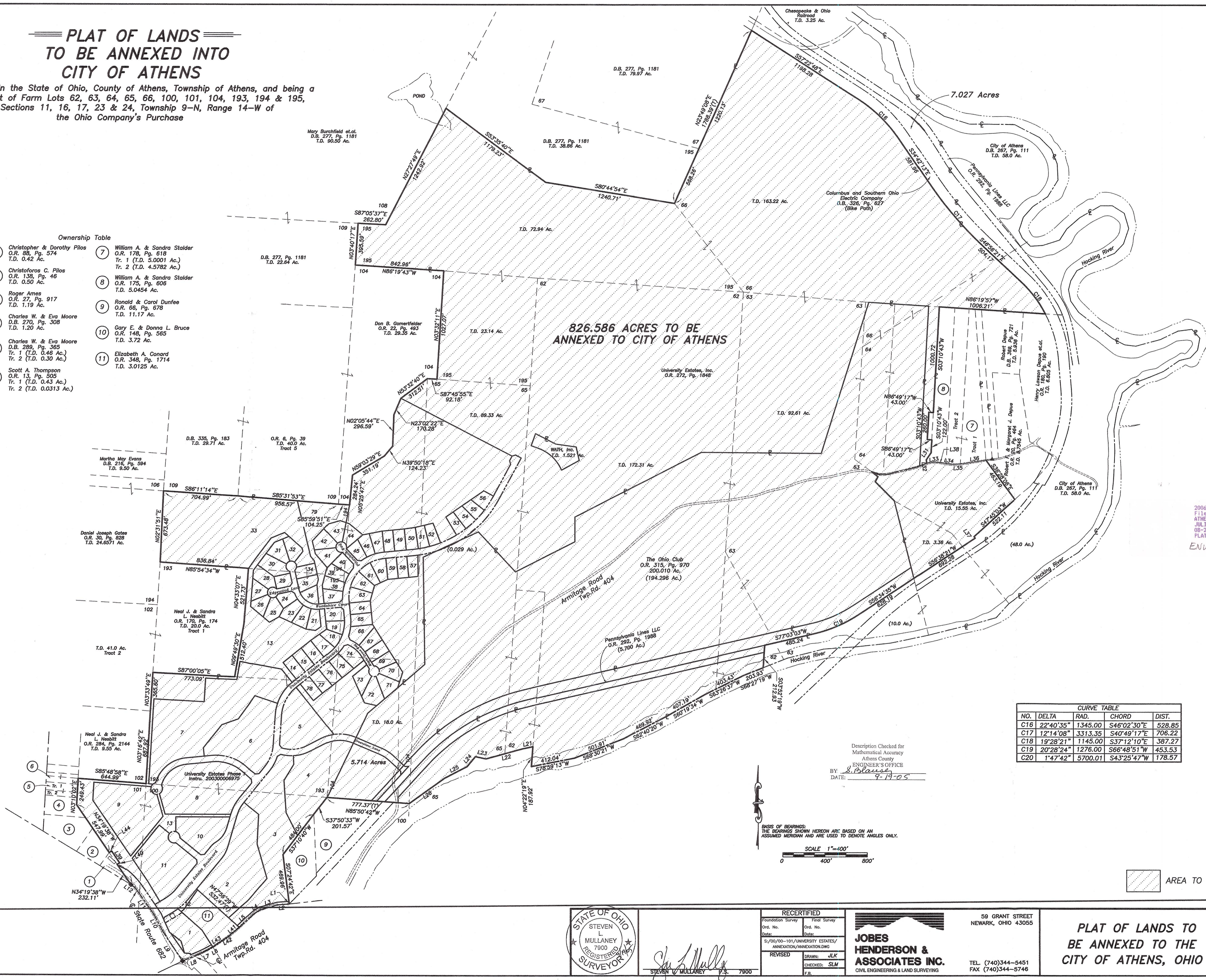

20040005574
Filed for Record in
ATHENS COUNTY, OHIO
JULIA MICHAEL SCOTT
08-21-2006 at 12:30 PM.
PLAT 86.40
ENV 533A

LINE TABLE

NO.	BEARING	DISTANCE
L1	S82°16'18"W	13.56'
L2	S85°42'44"W	96.85'
L3	S74°18'10"W	169.82'
L4	S57°13'54"W	82.31'
L5	S46°32'16"W	181.55'
L6	S60°16'05"W	64.69'
L7	S63°23'24"W	73.29'
L8	S66°47'33"W	178.86'
L9	N33°28'55"W	341.07'
L10	N27°45'19"W	178.30'
L11	N35°19'33"W	313.01'
L12	N56°50'56"W	44.71'
L21	S78°31'29"W	98.31'
L22	S74°43'19"W	362.34'
L23	N78°31'41"W	102.30'
L24	S39°58'19"W	122.10'
L25	S62°43'19"W	239.58'
L26	S54°32'58"W	414.00'
L18	S19°28'21"W	1145.00'
L19	S20°28'24"W	1276.00'
L31	S33°48'29"W	82.37'
L32	S09°23'09"E	32.47'
L33	N80°42'53"E	77.06'
L34	S81°40'37"E	52.98'
L35	N86°33'27"E	102.79'
L36	N81°14'03"E	225.76'
L37	S35°14'34"E	17.97'
L38	S81°49'20"E	107.57'
L39	N34°19'38"W	135.00'
L40	N55°40'22"E	27.00'
L41	S50°28'06"W	134.78'
L42	S56°06'58"W	52.60'
L43	S56°13'33"W	123.52'
L44	S55°40'22"W	27.00'

CURVE TABLE

NO.	DELTA	RAD.	CHORD	DIST.
C16	22°40'35"	1345.00	S46°02'30"E	528.85
C17	12°14'08"	3313.35	S40°49'17"E	706.22
C18	19°28'21"	1145.00	S37°12'10"E	387.27
C19	20°28'24"	1276.00	S66°48'51"W	453.53
C20	1°47'42"	5700.01	S43°25'47"W	178.57

Description Checked for
Mathematical Accuracy
Athens County
ENGINEER'S OFFICE
BY: *[Signature]*
DATE: 9-19-05

SCALE 1"=400'
0 400' 800'

BASIS OF BEARINGS:
THE BEARINGS SHOWN HEREON ARE BASED ON AN
ASSUMED MERIDIAN AND ARE USED TO DENOTE ANGLES ONLY.

AREA TO BE ANNEXED



[Signature]
STEVEN L. MULLANEY 7900

RECEIVED
Foundation Survey Final Survey
Ord. No. Ord. No.
Date: Date:
S/700/00-101/UNIVERSITY ESTATES/
ANNEXATION/ANNEXATION.DWG
REVISED
DRAWN: JLK
CHECKED: SLW
P.S.

**JOBS
HENDERSON &
ASSOCIATES INC.**
CIVIL ENGINEERING & LAND SURVEYING

59 GRANT STREET
NEWARK, OHIO 43055
TEL (740)344-5451
FAX (740)344-5746

PLAT OF LANDS TO
BE ANNEXED TO THE
CITY OF ATHENS, OHIO

DWG. NO.
05-010
DATE: **9-14-05**
SHT. **1** OF **1**