

FOR ORDINANCE SEE PAGE 30

ENVELOPE: 361A

VACATING SECTION OF CROSS STREET  
NELSONVILLE

DESCRIPTION OF SURFACE TO BE CONVEYED TO  
EVELYN LITTLE - BY THE CITY OF NELSONVILLE, O

SITUATE IN THE CITY OF NELSONVILLE, YORK TOWNSHIP,  
ATHENS COUNTY, OHIO, AND LOCATED MORE SPECIFICALLY BETWEEN  
IN LOTS 650 AND 651 ON MADISON STREET OF THE ABOVE CITY.

Commencing at the North West Corner of In Lot 650,  
of the above City; thence North, 16.5 feet to a point on the  
East Side of Madison STREET and the Center of Cross  
STREET (PRODUCED EAST); thence along the Center of Said  
(PRODUCED) STREET LINE EAST, 167.0 feet to a point on said  
Center Line; thence South, 16.5, to the North East Corner  
of SAID IN LOT 650; thence West along said in lot 650, 167.0  
feet, to the point the place of Beginning and containing  
0.06 one hundredths of an Acre More or Less.

The intent is to convey the South one half of Cross  
Street (Produced East) between in Lots 650 + 651 to Evelyn LITTLE.

Description by

Glenn A. Allen  
Reg Surveyor # 2582

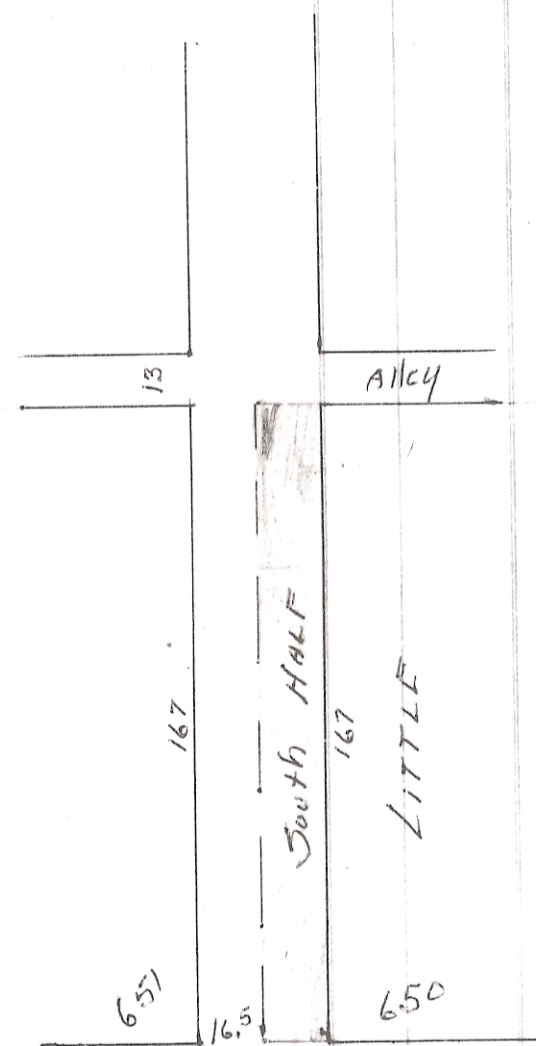

55890

ATHENS COUNTY  
Recorder  
at 12 N  
NOV 10 1961  
Nov 13 1961  
Book No. 8 Page 28  
CLAUDIS E. CHAPPEL, Recorder

100