

SCALE: 1" = 40'

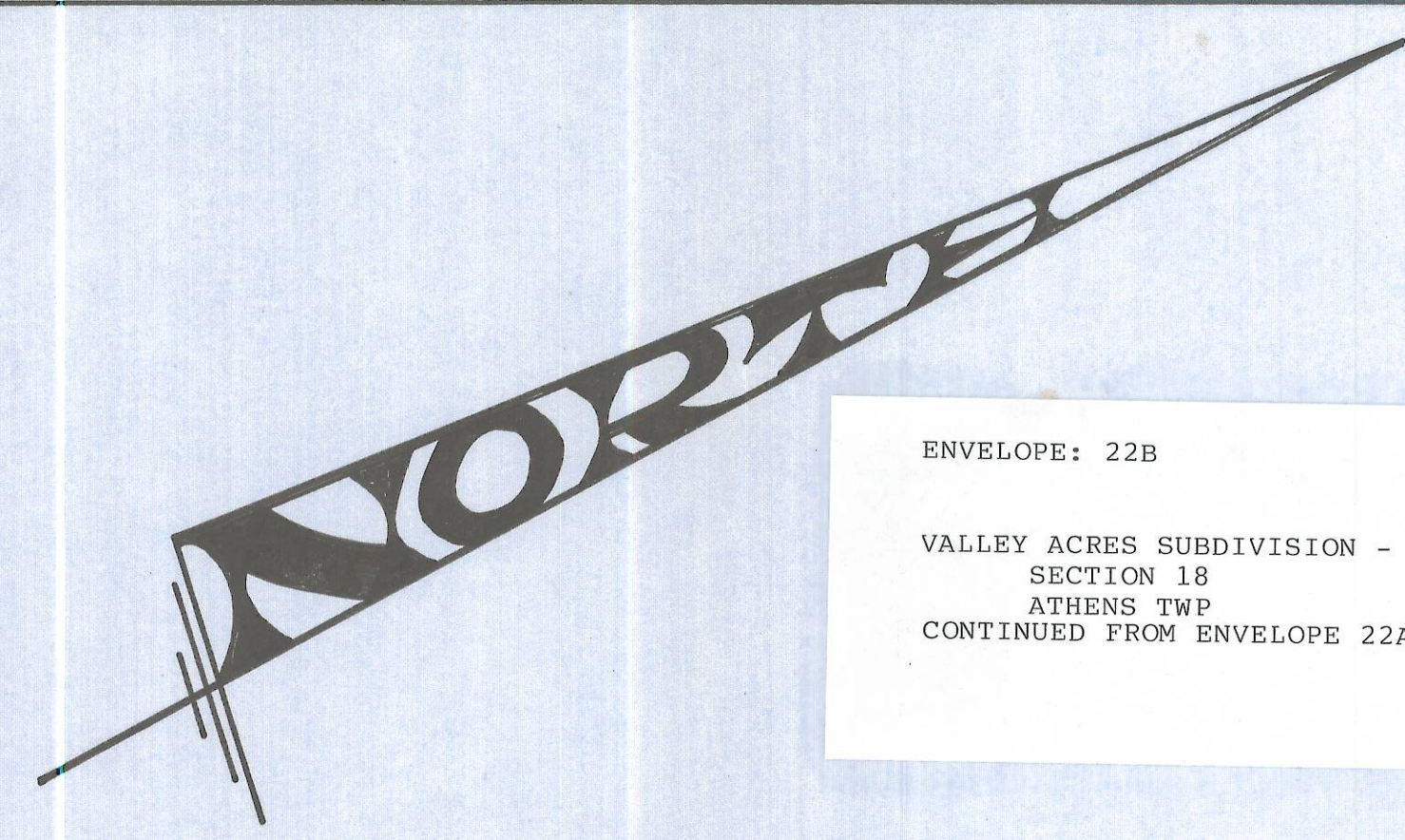

ENVELOPE: 22B
VALLEY ACRES SUBDIVISION - SECTION 18 ATHENS TWP CONTINUED FROM ENVELOPE 22A

U.S. ROUTE 16.33 (R/W)

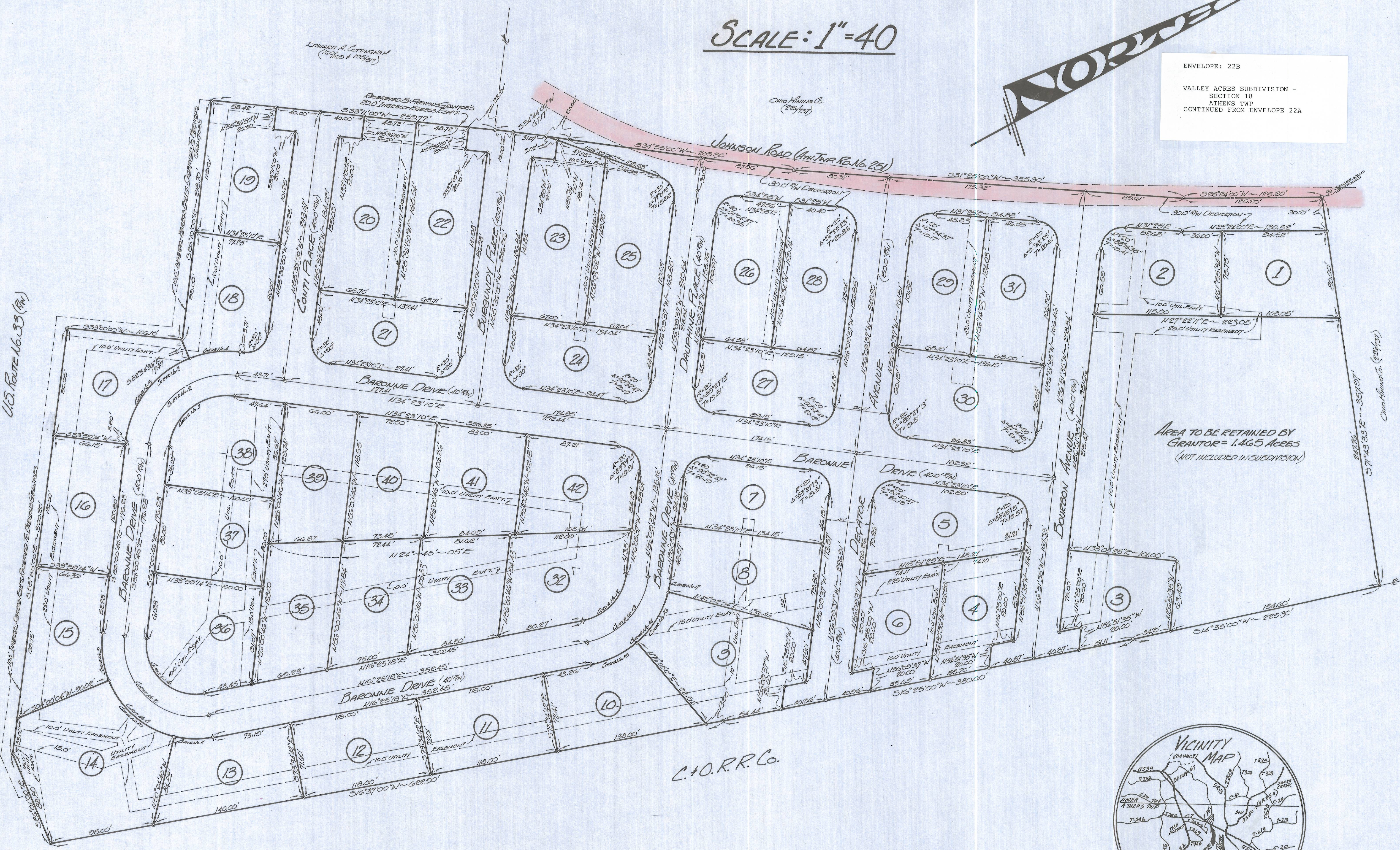

AREA TO BE RETAINED BY GRANTOR = 1.465 ACRES (NOT INCLUDED IN SUBDIVISION)

LEGEND:
- - - - - RAILROAD SPACE TO BE SET
o - - - - - IRON PIN OR PIPE TO BE SET

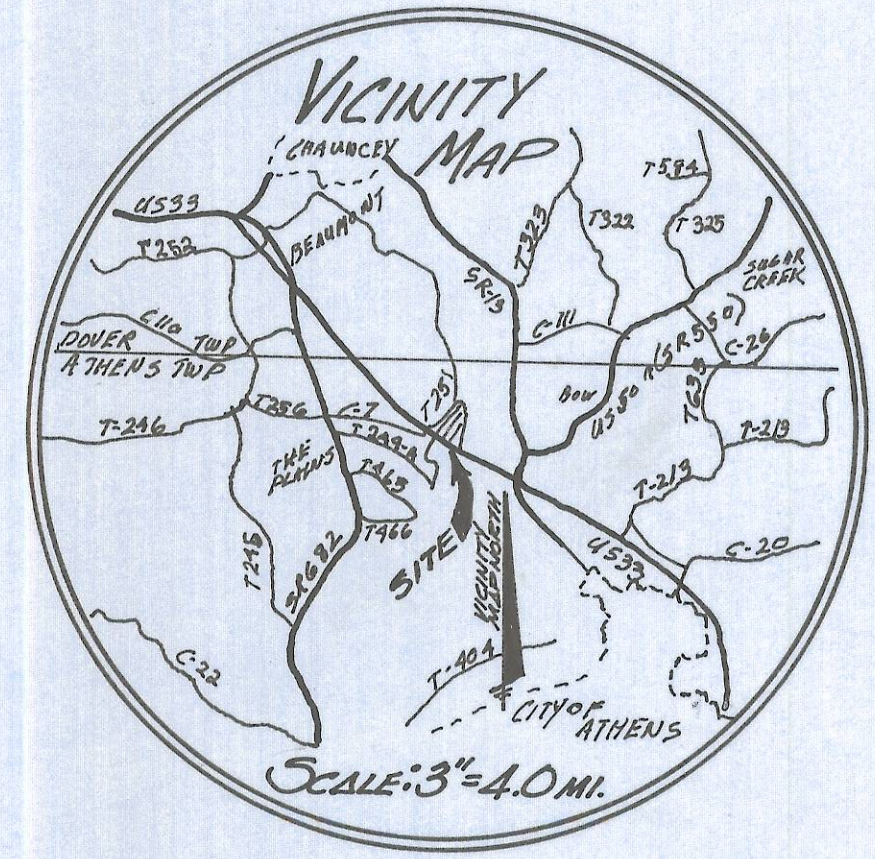

SURVEYOR'S CERTIFICATE:

WE DO HEREBY CERTIFY THAT WE HAVE SURVEYED THE PREMISES SHOWN HEREON AND PREPARED THE ATTACHED PLAT AND THAT SAID PLAT IS TRUE & CORRECT. WE FURTHER CERTIFY THAT AFTER FINAL ROADWAY SURVEYS WE WILL SET (OR WILL HAVE SET) ALL MONUMENTS CALLED FOR HEREON.

VALLEY ACRES SUBDIVISION
Division of Ohio
10000 N. State St., Columbus, Ohio

GERALD W. DAYHA, P.S.
REGISTERED PROFESSIONAL SURVEYOR No. 6139
Route 16.5 - Box 16, 204
(Athens, Ohio) 45701 - (614) 592-1398

RECORD PLAT
STATE OF OHIO
Athens Township - Athens Co.
Date: Aug. 17, 1974
Sheet: 1 of 2