

17  
 Verona is situated on farm Lot No 64 Sections No. 10 & 11  
 Town No 9 Range No 14 of the Ohio University Lands. It is bounded  
 on the N. by State-Street, and its extension. On the East by  
 H. D. S. Mearns land; and on the West by J. R. Leathers land;  
 the courses on the South side of State-Street are noted on the plat; and  
 the lots and alleys are either parallel or at right-angles with Dava  
 Street.

T. J. Conparter.  
 Surveyor of the feet to an inch

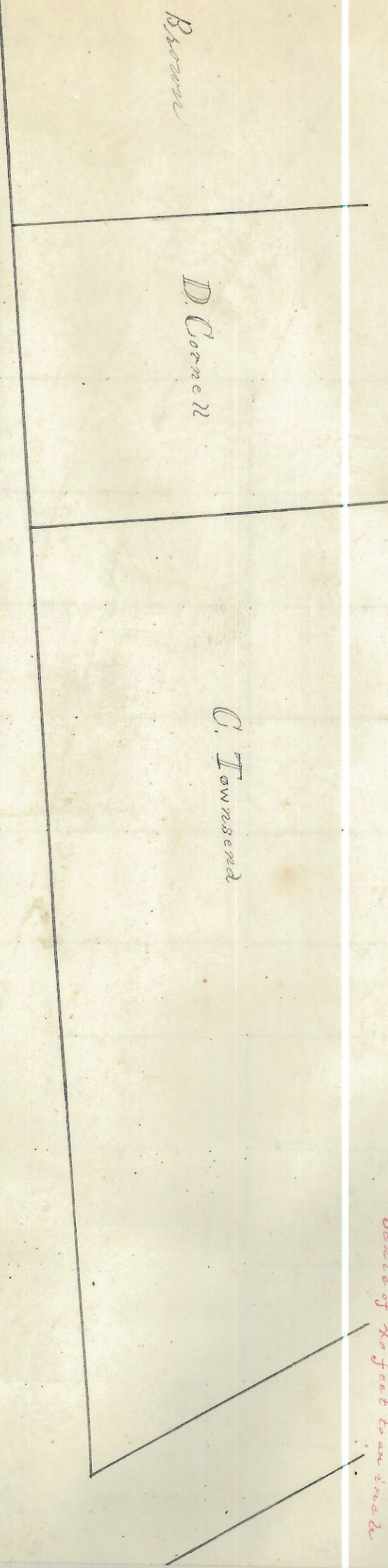

Extension of State-Street

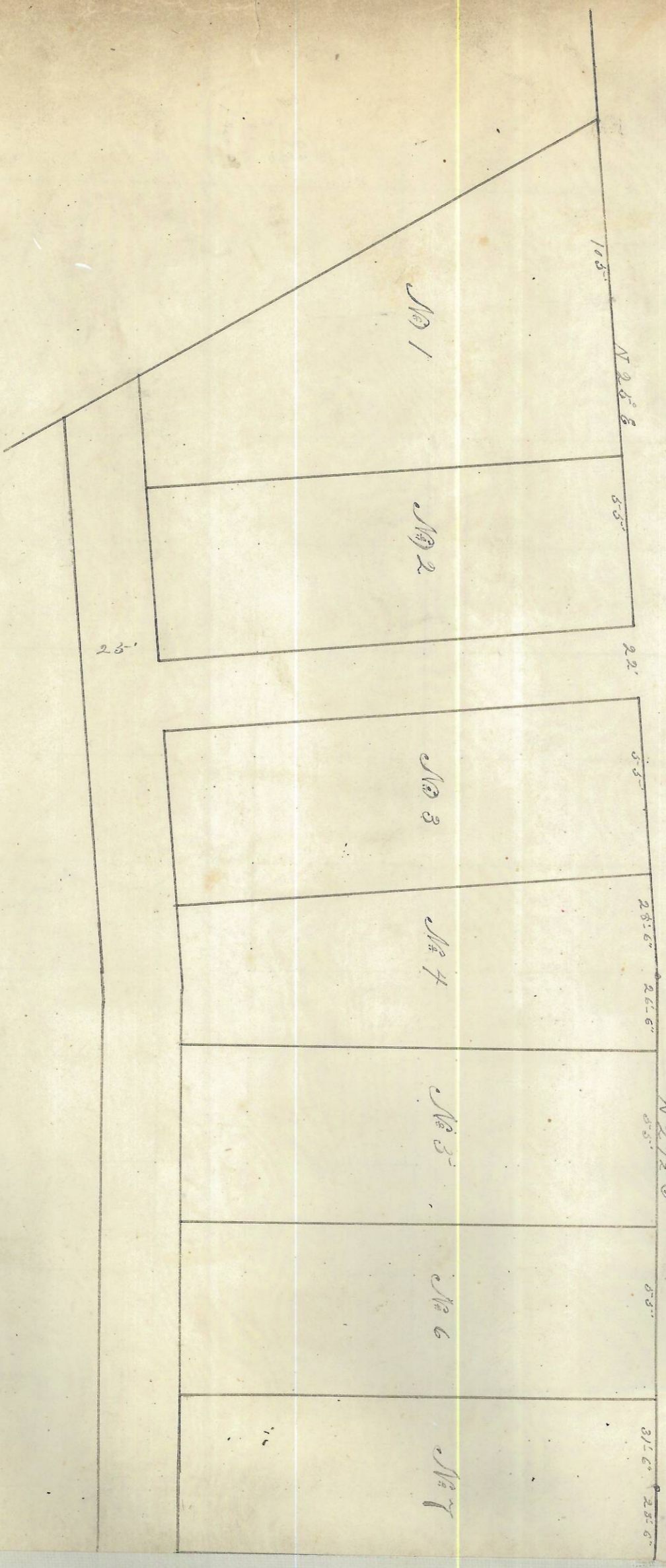

Attest Ohio Clerks 22<sup>nd</sup> 1882  
 and notes to be correct.  
 Deput for Record Sept. 28, 1882 and 2 Octob. 9. M.  
 Record October 19, 1882.

John Shelby Co. Surv.

Attest J. M. Andrews  
 Recorder

ENVELOPE: 93B  
 VERONA