

Part of Walter Gilligan's Addition
to the
Village of Amesville Athens Co. O.

Surveyed Jan'y 24' 1889 Scale 100ft = 1 inch 8.80 Acres

State of Ohio Athens County ss.
Personally appeared before me Walter Gilligan
and acknowledged the execution of this
Addition to Amesville to be his voluntary act
& deed
Walter Gilligan
this 20th day of May 1889
Alex Ewing
Notary Public

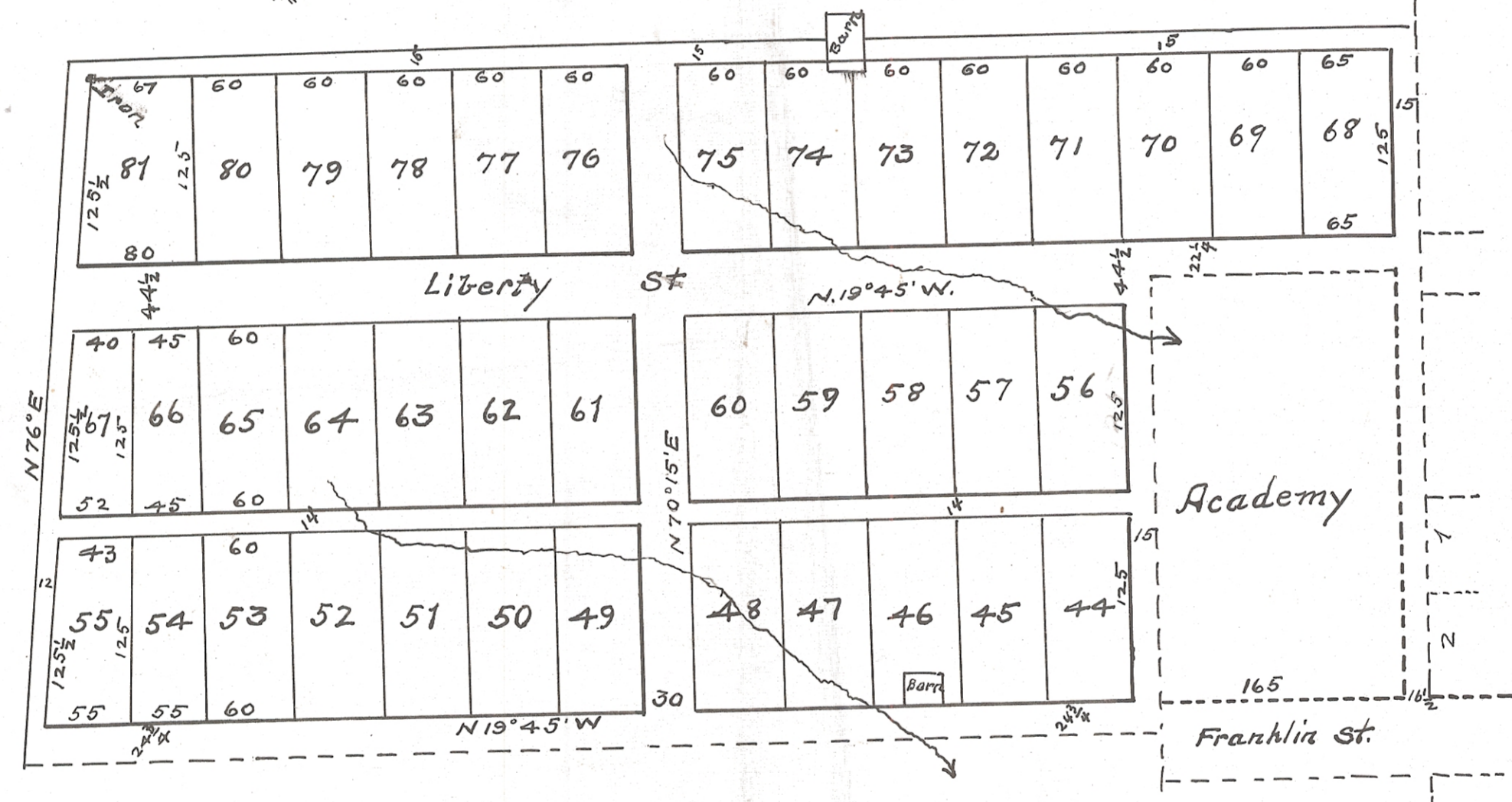
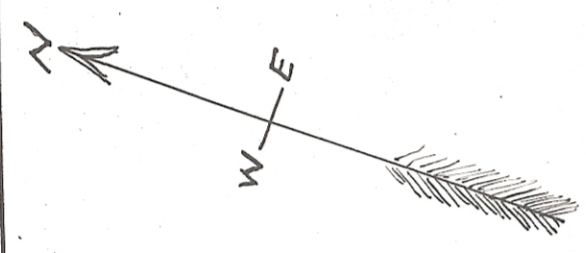

I certify the above Plat and notes to be correct
S. E. Peters
County Surveyor

Entered for Record May 26th 1889 at 11 a m
Recorded May 25th 1889
Attest C. L. Bean Recorder

I hereby certify this Plat to be a true
transcript as found in Plat Records Vol 3 Page 2
Plat Records of Athens County Ohio, and replatted
by order of The Commissioners of Athens County Ohio,
March 30, 1912
Attest: H. A. Hatch
Recorder