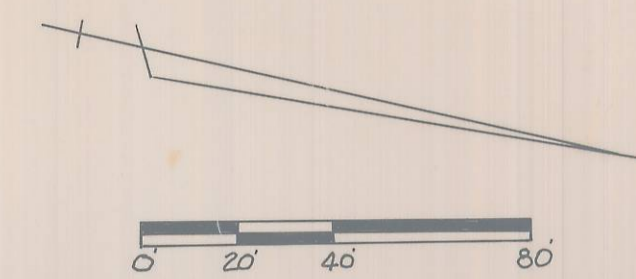
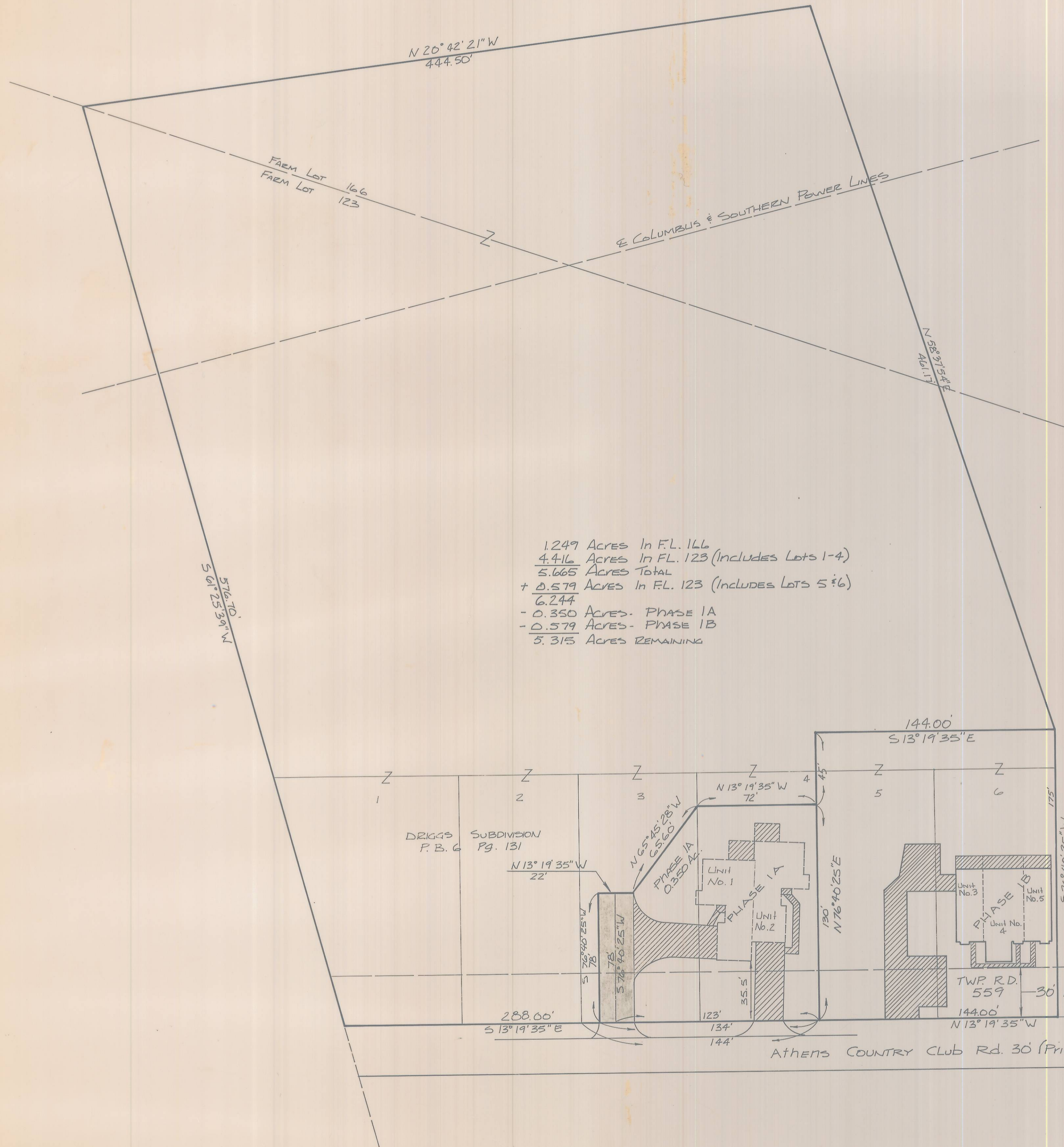

EXHIBIT A
WOODMERE CONDOMINIUM
PHASE 1B

ENVELOPE: 43A

WOODMERE CONDOMINIUM PHASE 1B
FARM LOTS 123 & 166
ATHENS TWP



LEGEND - PHASE

- DENOTES COMMON AREA
- ▨ DENOTES COMMON AREA DRIVE
- ▩ DENOTES LIMITED COMMON AREA

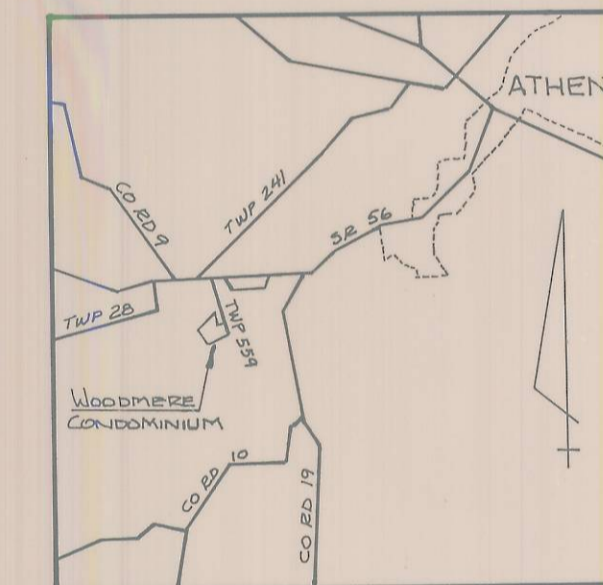

LOCATION MAP

I HEREBY CERTIFY THAT THIS DRAWING ACCURATELY SHOWS THE BUILDING AND OTHER IMPROVEMENTS AS LOCATED AND AS CONSTRUCTED OR TO BE CONSTRUCTED AT WOODMERE CONDOMINIUM (PHASE 1B), AND THAT THERE ARE NO ENCLAVEMENTS ON ANY ADJUTING PREMISES.

Gregory K. Wright 5-6535

DATE 10-30-85



174372

RECORDED Nov 12 1985
At 9:35 o'clock A.M.

Vol. 10 Pg. 80
RECORD OF PLATS ENV-43A

WILMA ALLEN RECORDER
ATHENS COUNTY, OHIO

#172
See Declaration in Book Vol 385
Pg 837

WOODMERE CONDOMINIUMS

FARM LOTS 123 & 166
ATHENS TOWNSHIP
ATHENS COUNTY, OHIO
SCALE 1" = 40' - OCT 1985

PREPARED BY
EVANS, MECHWART, HAMBLETON & TILTON INC.
CONSULTING ENGINEERS AND SURVEYORS
ATHENS, OHIO AND COLUMBUS, OHIO