

No 620

Plan and Notes of a survey of Lots 8, 9, 10 and 11 adjoining James Mayhugh's 1st and 2^d additions to the town of Marshfield Athens county Ohio: Situated in the N.E. part of Fraction No 1. and the S.E. part of Fraction No 6 Town 11, Range 15, C.C.P. Courses and distance noted on the plan. Distances in chains and links

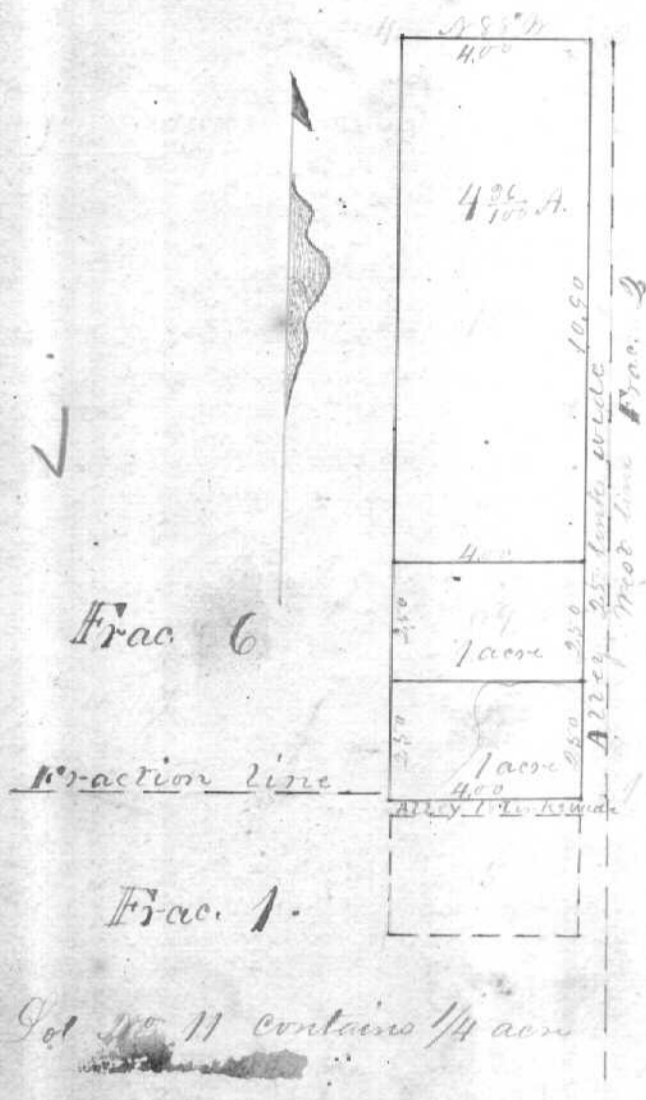

- 1/2 C Stone corner
- N.E. corner of Fraction No 1
- 1/2 C Buck 20 in N 62° 00' 14 1/2 links
One tree set 1843
- 1/2 C White Oak 20 in N 52° 00' 35 1/2 "
One tree
- 1/2 C White Oak 20 in N 73° 00' 55 "
- Black do 6 in N 67° E 17 1/2 "

Surveyed April 15th 1868
J. E. Rutledge
Surveyor for Athens Co.

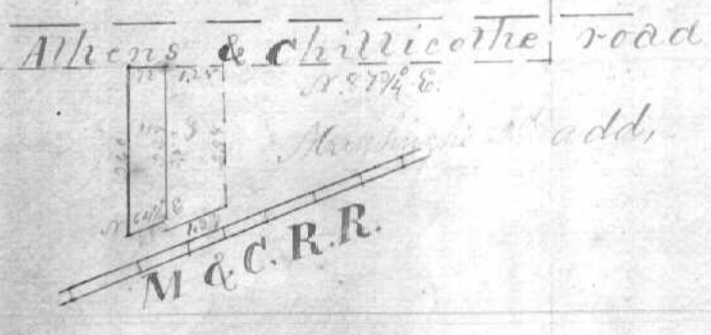

No 621

Plan and notes of a survey of land adjoining the town of Marshfield Athens county Ohio. Situated in the N.W. part of the South half Fraction No 2, Town 11, Range 15, C.C.P. Beginning 3 7/100 chs. south of the N.E. corner of Fraction No 1 in said town and Range: thence S 2 1/2° W 3 5/100 chs.; thence N 87 1/2° E 7 1/2 links; thence N 57 1/2° E 2 1 1/2/100 chs.; thence N 45° E 1 2/100 chs.; thence N 87 1/2° W 1 6 1/2/100 chs. to the place of beginning containing 7 1/2/1000 of an acre



Surveyed April 16th 1868 J. E. Rutledge
Surveyor for Athens County

No 622

Resist The N.E. corner of the west half of the S.W. Quarter Section 26, Town 11, Range 15, C.C.P. Marked a Sycamore 40 in N 73 3/4° E 79 links
Butternut stump 18 in N 40° E 34 "

Surveyed April 17th 1868 J. E. Rutledge
Surveyor for Athens County