

IN THE VILLAGE OF ALBANY - LEE T P

Scale of 30' to an inch

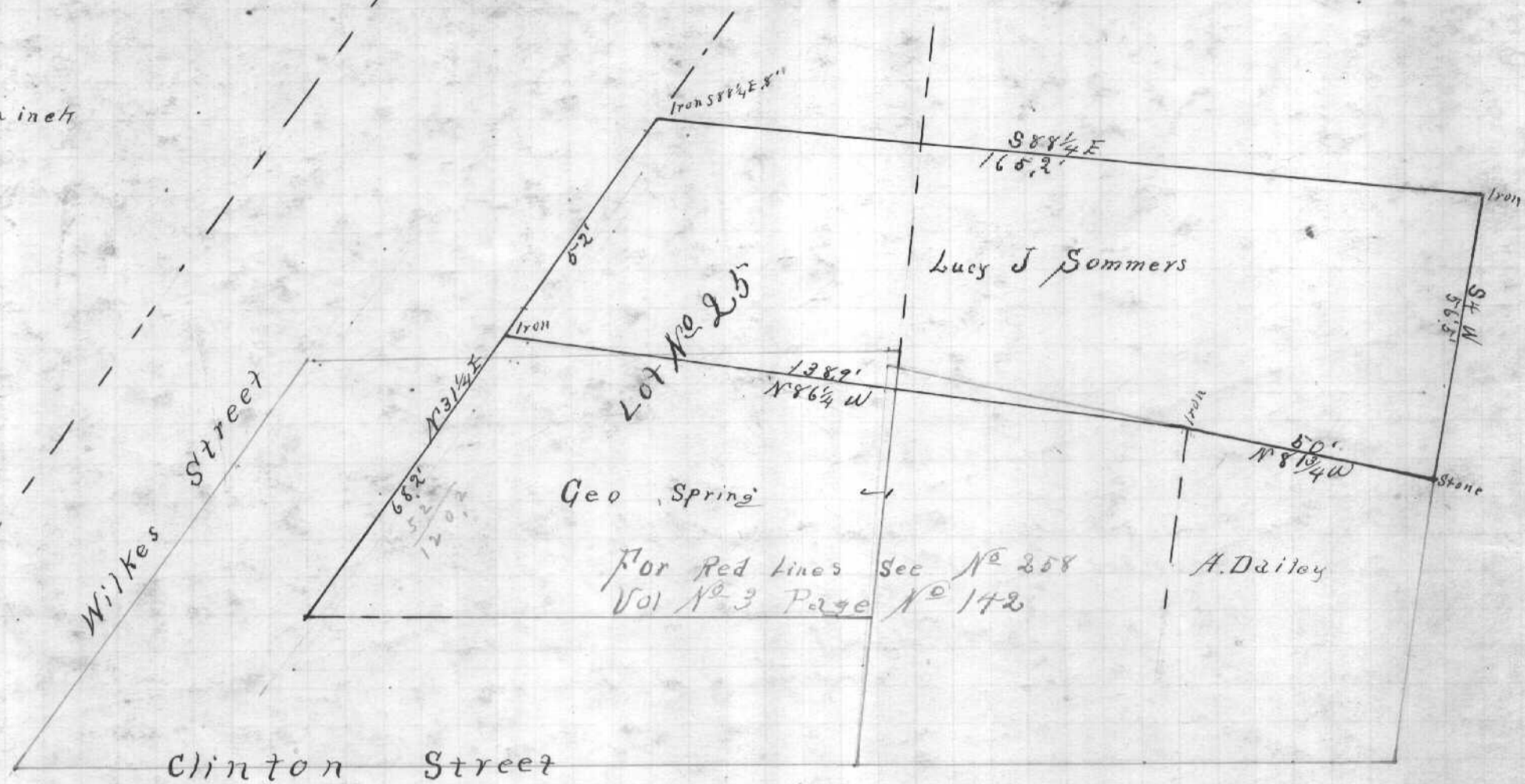

Surveyed Jan 24th 1902
 Recorded Feb 2nd 1902
 S. H. Hibbard
 Surveyor of Athol Co

Geo Ross' Survey in Sec No 2 Town No 11 Range No 15
 Waterloo

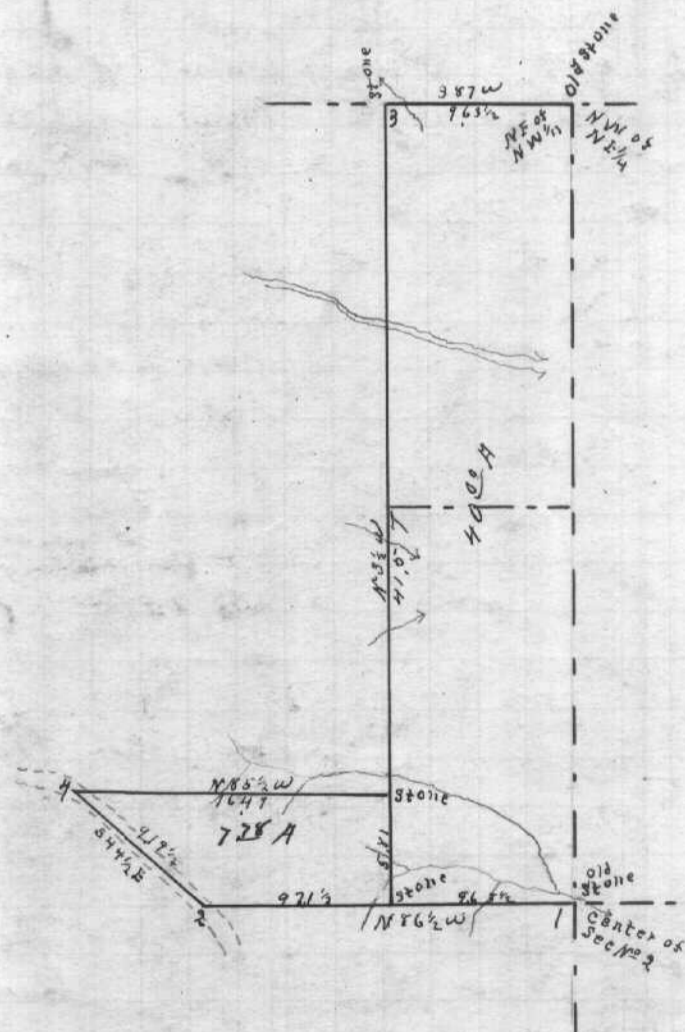

- 1 Lynn 20' S41 1/2 E .07
- 1 Bukeye 16" N76 W .33
- 2 Stone 88 1/2 E 26 1/4
- 3 Blk Oak 20" S62 1/2 E .22 1/2
- 4 Wild Cherry 8" N34 E .34

Scale of 10 chains to an inch
 Corrected Bearings

Surveyed Jan 27th 1902
 Recorded Feb 12th 1902

S. H. Hibbard
 Surveyor of Athol Co