

Survey for Dodridge Beal May 1st 1914.
 Located in section 4 Trimble Township.
 F.R. Baker surveyor.

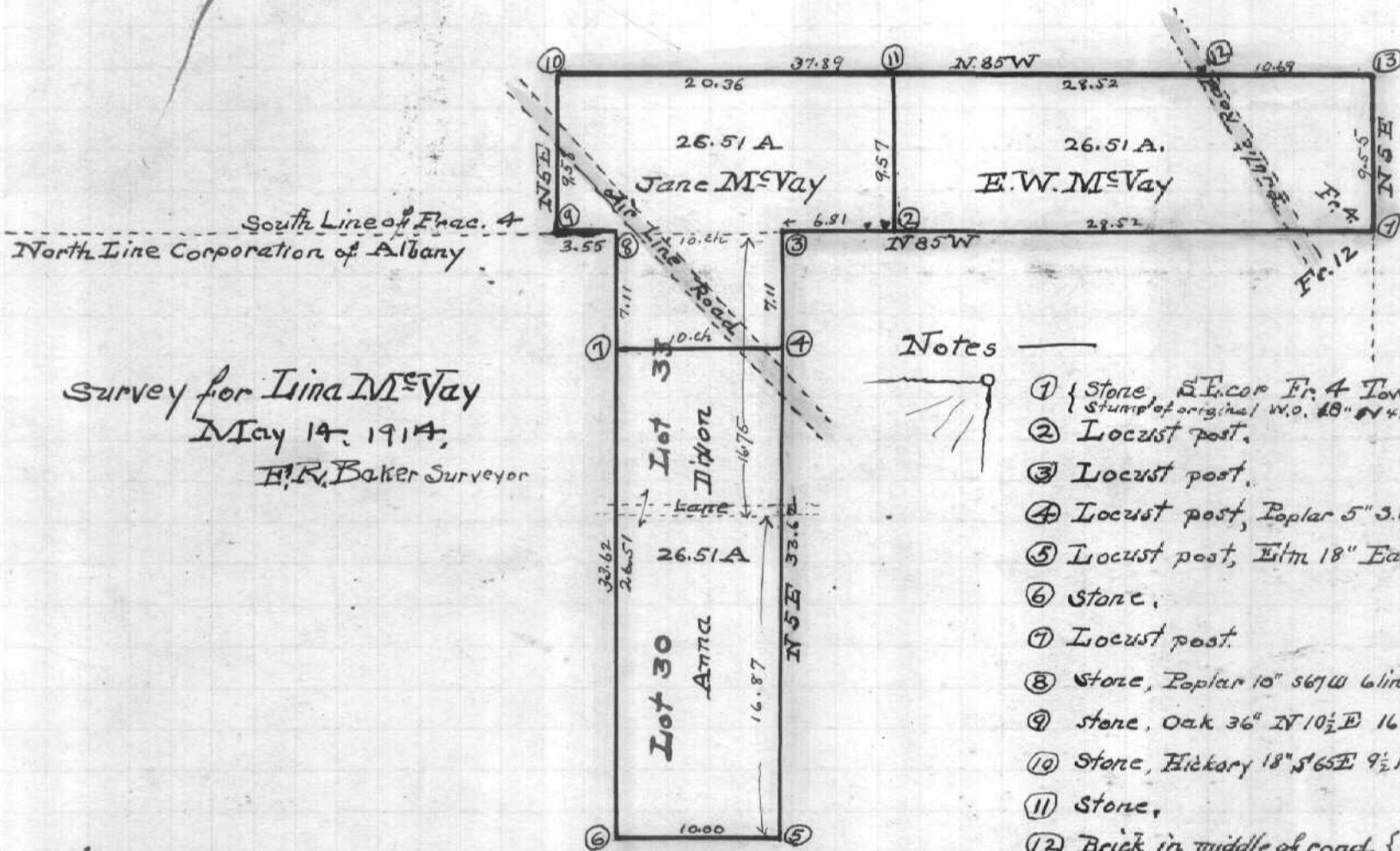

Survey for Lina McVay
 May 14, 1914,
 F.R. Baker Surveyor

Notes

- ① Stone, S.E. cor. Fr. 4 Town 10 Range 15. Tree Trwp
Stump of original W.O. 18" N 43 E 34 links
- ② Locust post.
- ③ Locust post.
- ④ Locust post, Poplar 5" 3.62 W 34 links.
- ⑤ Locust post, Elm 18" East 2 1/2 links.
- ⑥ Stone.
- ⑦ Locust post.
- ⑧ Stone, Poplar 10" 567 W 6 links
- ⑨ Stone, Oak 36" N 10 1/2 E 16 links
- ⑩ Stone, Hickory 18" S 65 E 9 1/2 links (Moore 1837)
- ⑪ Stone.
- ⑫ Brick in middle of road {
Locust 9" 567 E 34 links
 Hickory 15" N 54 E 54 links
- ⑬ Stake.

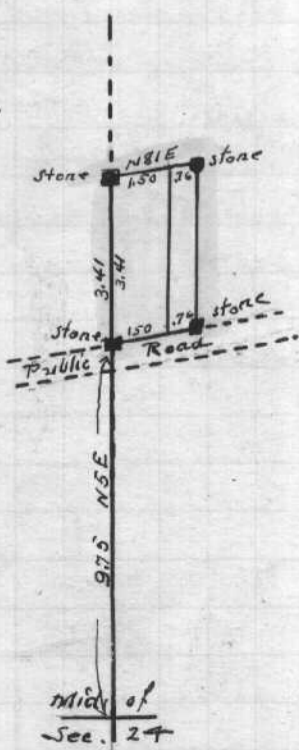

Survey for Frank Miller
 Dover Twp.
 Mar. 1914
 F.R. Baker Surveyor