

Dr PR McLaughlin's Survey in lot #35, - Guysville O.

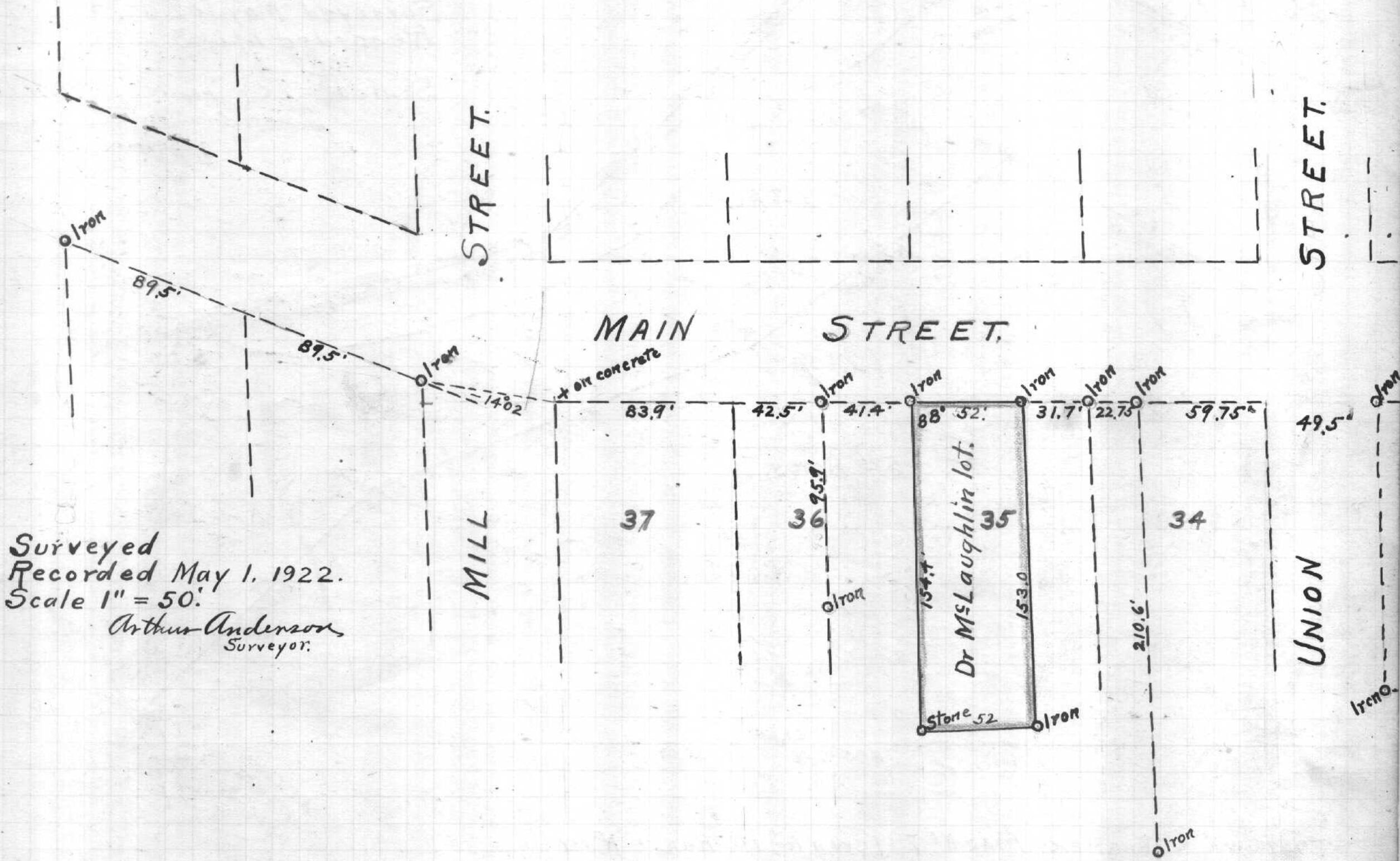

Surveyed  
 Recorded May 1, 1922.  
 Scale 1" = 50'.  
 Arthur Anderson  
 Surveyor.

Dr HS Srigley's Survey - located in Inlot #90, Athens, O.

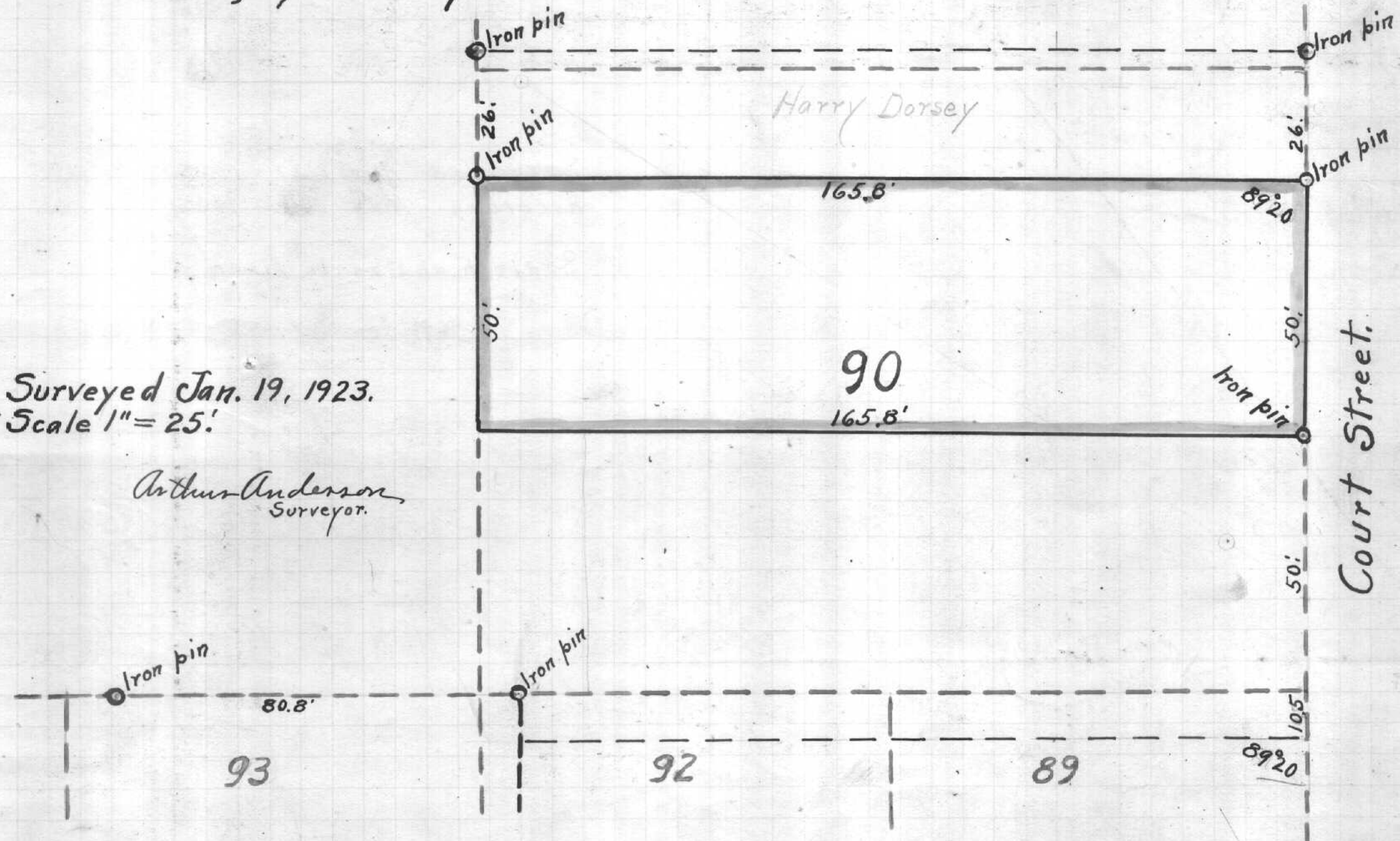

Surveyed Jan. 19, 1923.  
 Scale 1" = 25'.  
 Arthur Anderson  
 Surveyor.