

ATH-50-38.04

ATHENS COUNTY, TROY TOWNSHIP

SECTION 10, FRACTION 5, SECTION 16, T.5N., R.1W.

CALC. BY: _____	ATH-50-38.04	OHIO	(40A) 40
DATE: _____		FHWA 5	
CHK'D BY: _____		REGION	
DATE: _____			
FEDERAL PROJECT	STATE PROJECT		

I HEREBY CERTIFY THAT THIS IS A TRUE DELINEATION OF A SURVEY MADE FOR THE OHIO DEPARTMENT OF TRANSPORTATION IN 1990.
 Franklin D. Blair DATE 12-3-90 REG. SUR. NO. 5676
 ATH-50-35.45
 WAS-50-0.00

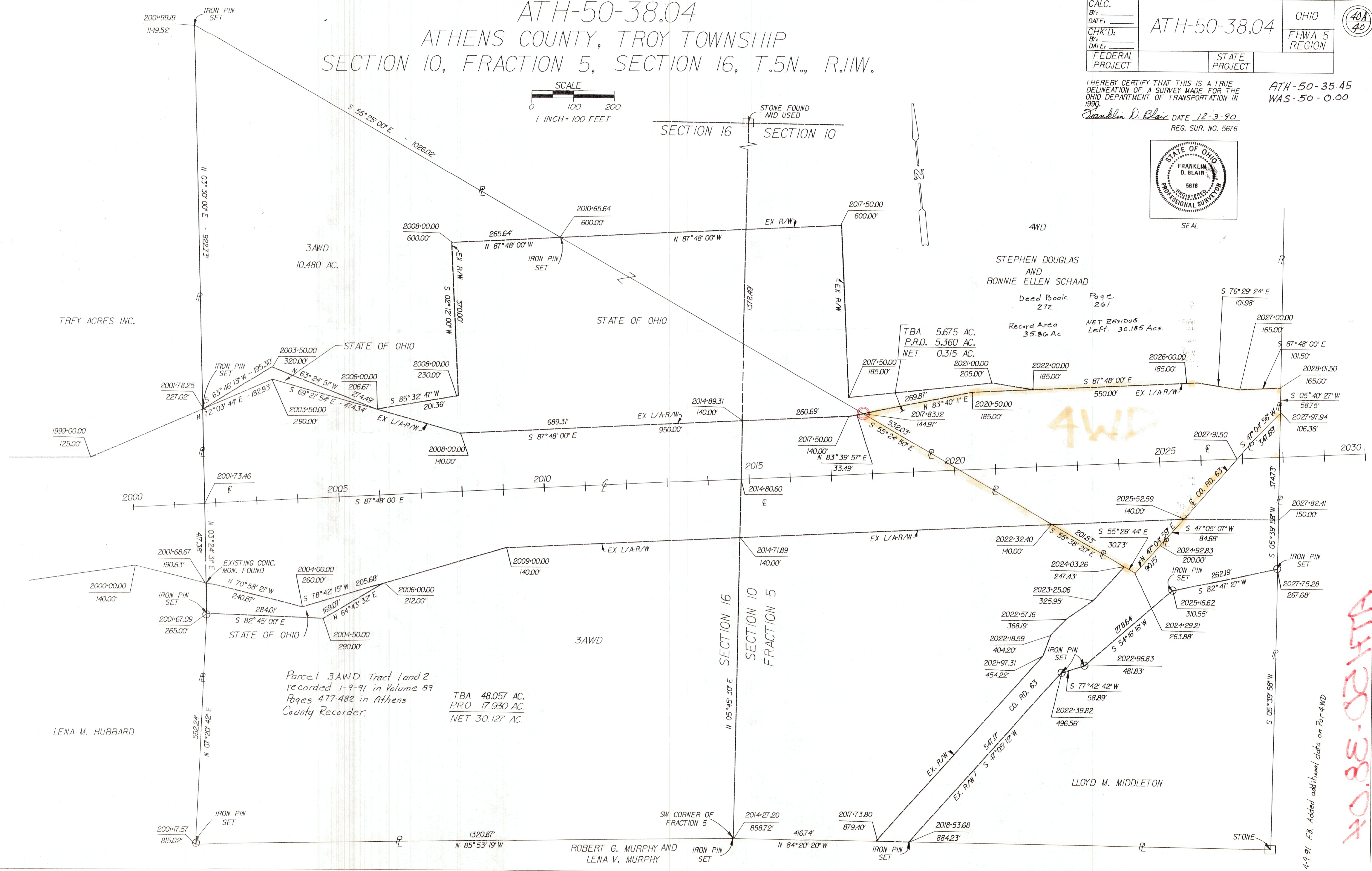
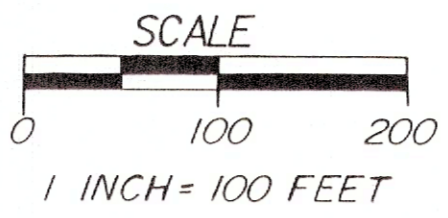

Parcel 3AWD Tract land 2 recorded 1-9-91 in Volume 89 Pages 477-482 in Athens County Recorder.
 TBA 48.057 AC.
 P.R.O. 17.930 AC.
 NET 30.127 AC.

4WD

ATH-50-38.04

4-9-91 FB Added additional data on Par 4WD