

PROPERTY MAP



FED. RD. DIVISION	5
STATE	OHIO
PROJECT	APD-433(5)

ATHENS COUNTY
 ATH-50-4.95
 LIMITED ACCESS
 APD-433(5) R/W ONLY
 State Project - 106.94(10)
 R/W ACQUIRED AS ATH 50/33/50-
 4.95/16.30/14.18

100% STATE FUNDS
 END ACQUISITION
 ATH-50-4.95
 STA. 583+25.72

100% STATE FUNDS
 BEGIN ACQUISITION
 ATH-50-4.95
 STA. 584+00.00

END PROJECT
 ATH-50-4.95
 STA. 584+28.00

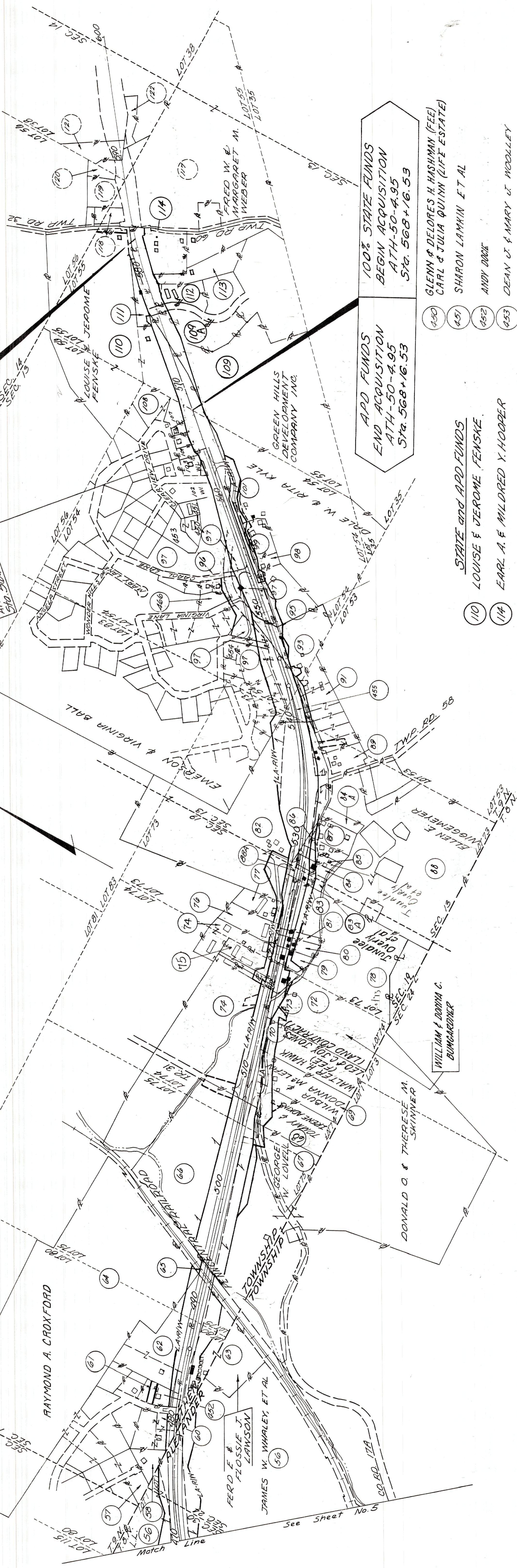

REV.	DATE	DESCRIPTION
7.15.53	9-25-73	Added additional R/W from Sta. 583+25.72 to Sta. 584+00.00
C.S.G. 5-3-86		Changed property lines on Apr. 23, 1986
C.S.G. 5-8-86		Changed proposed R/W lines on Apr. 23, 1986
C.S.G. 11-23-87		R/W lines for the 87' wide R/W added for 87' R/W lines
C.S.G. 6-2-89		Changed property lines on Apr. 78

TYPE FUND	APD #	STATE
100% STATE FUNDS	433	ATH-50-4.95

LOT #	OWNER
57	BOBBIE JOE & MYRTLE JOANN MAHER
58	MAX W. & KATHLEEN M. EVANS
59	TRUSTEES OF THE UNITED PENTECOSTAL CHURCH INC.
60	
61	KENNETH R. AMER
62	LEONARD E. & EDITH GILKEY
63	WILLIAM F. LANGSTON
64	UNITED ROOFING & CONSTRUCTION CO.
65	GEORGE WALDMAN
66	GILBERT C. & MELVA GOEN (FEE)
67	JOHN P. & IDA M. BUCK (LAND CONTRACT)
68	AARON & JAMES SNEARINGEN
69	VROOMAN ENTERPRISES INC.
70	HAROLD D. LAUGHLIN, ET AL
71	DELORES JEAN & MARY CASTER
72	EMMETT V. & M. KATHRYN BAUGHMAN
73	PHILLIP & LINDA RUSSELL
74	ATHENS OHIO CONGREGATION OF JEHOVAH'S WITNESSES
75	JUANITA A. GABRIEL
76	JOHN A. & JUANITA P. GABRIEL
77	RAYMOND A. & ELLEN J. CROXFORD
78	JANICE JO MCCAMMON & EARL L. BAILEY
79	THOMAS H. & RUTH PERRY
80	A.A. THOMAS H. & LULA RUTH PERRY
81	M.L. & ALICE RUSSELL
82	RAYMOND E. CUMLER ET AL
83	ATHENS OHIO CONGREGATION OF JEHOVAH'S WITNESSES
84	ELLEN E. NORREMEYER
85	WILLIAM & DORNA C. BUNGARDNER
86	DONALD G. & THERESA M. SHIMMER
87	WALTER H. HANK
88	WILBUR & JENNIFER
89	JOHN & DORNA C. BUNGARDNER
90	WALTER H. HANK
91	WILBUR & JENNIFER
92	JOHN & DORNA C. BUNGARDNER
93	WALTER H. HANK
94	WILBUR & JENNIFER
95	SAM & IERA EBLEY
96	GUNWANT K. SIDHU
97	EMERSON & VIRGINIA BALL
98	GEORGE H. & FREDIA PERRY
99	HOMER HIGGINS
100	EMERSON & VIRGINIA BALL
101	FLOYD RALPH & JUANITA JUNE WIGAL
102	I. ALAN & STEPHANIE K. GOLDSBERRY
103	MYRTLE E. BENNETT
104	MAX BENNETT
105	ELIZABETH G. ANDERSCH ET AL
106	PAUL F. PLOUTZ
107	PAUL F. GERI J. PLOUTZ
108	
109	GREEN HILLS DEVELOPMENT CO. INC.
110	LOUISE & JEROME FENSKE
111	ETHEL H. KELLEY
112	LAKEVIEW APARTMENTS
113	JOHN E. & DORIS WHITE
114	EARL A. & MILDRED Y. HOOPER
115	STATE AND APD FUNDS
116	LOUISE & JEROME FENSKE
117	EARL A. & MILDRED Y. HOOPER
118	100% STATE FUNDS
119	GREEN HILLS DEVELOPMENT CO. INC.
120	ETHEL H. KELLEY
121	LAKEVIEW APARTMENTS
122	JOHN E. & DORIS WHITE
123	ANDOVER COURT APARTMENTS OF ATHENS, LTD.
124	APD FUNDS
125	CLIFFORD M. & ESTHER BARNETTE MOHL
126	HAROLD STARKEY
127	JAMES V. & FREDA G. LAWRENCE
128	CARL W. & THELMA L. CONRATH
129	ERNEST J. GRIMM & CORABELLE RUSSELL
130	100% STATE FUNDS
131	GREEN HILLS DEVELOPMENT CO. INC.
132	ETHEL H. KELLEY
133	LAKEVIEW APARTMENTS
134	JOHN E. & DORIS WHITE
135	ANDOVER COURT APARTMENTS OF ATHENS, LTD.
136	APD FUNDS
137	CLIFFORD M. & ESTHER BARNETTE MOHL
138	HAROLD STARKEY
139	JAMES V. & FREDA G. LAWRENCE
140	CARL W. & THELMA L. CONRATH
141	ERNEST J. GRIMM & CORABELLE RUSSELL
142	
143	
144	
145	
146	
147	
148	
149	
150	
151	
152	
153	
154	
155	
156	
157	
158	
159	
160	
161	
162	
163	
164	
165	
166	
167	
168	
169	
170	
171	
172	
173	
174	
175	
176	
177	
178	
179	
180	
181	
182	
183	
184	
185	
186	
187	
188	
189	
190	
191	
192	
193	
194	
195	
196	
197	
198	
199	
200	