

A.W. Russell's Addition  
 to  
 Millfield

Scale of 50' to an inch

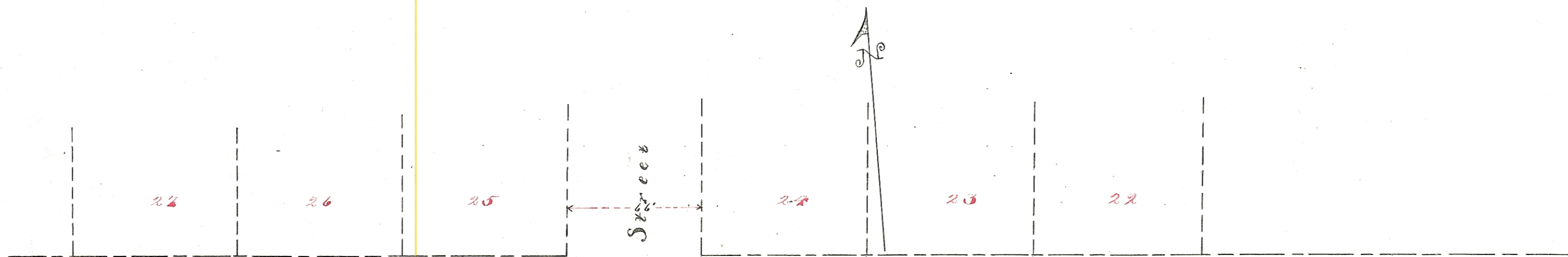

Street shown on Original Plat

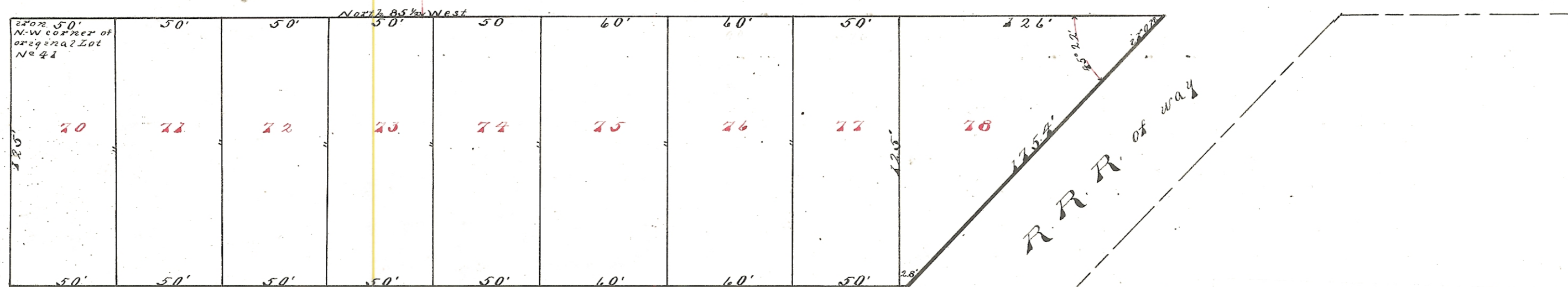

I certify the above Plat and Notes to be correct  
 as surveyed by me June 2<sup>nd</sup> 1905.  
 S.H. Hibbard  
 C.S. Athens Co.

ENVELOPE: 198A

A.W. RUSSELL'S ADDITION  
 SECTION 16  
 DOVER TWP  
 MILLFIELD

A.W. Russell's Addition to Millfield is situated in original  
 Lots nos. 35-36-37-38-39-40 & 41 in that part of Millfield sit-  
 uated in sec. no. 16 town no. 10 range no. 14 and its nos. from  
 70. to 78 inclusive.

In Testimony Whereof I have hereunto  
 subscribed my name on the day and year  
 last aforesaid.

S. H. Hibbard  
 County Surveyor

Transferred June 9<sup>th</sup> 1905

E. R. Walker  
 Auditor

Received for record June 9<sup>th</sup> 1905  
 at 10<sup>15</sup> o'clock a.m.

Recorded June 10<sup>th</sup> 1905

Elmer Golden  
 Recorder

Know all men by these presents. That I A. W. Russell  
 owner of the land delineated on this plat do hereby acknow-  
 ledge the making of the same to be my voluntary act and deed.

In Testimony Whereof I have hereunto set my hand this -  
 day of - a.d. 1905.

Witnesses | Arthur Anderson  
 | S. H. Hibbard

A. W. Russell.

The State of Ohio, County of Athens ss.  
 Be it remembered that on the 9<sup>th</sup> day of June a. d. 1905 before  
 me the subscriber a County Surveyor in and for said county  
 personally came A. W. Russell the grantor in the foregoing  
 deed and acknowledged the signing thereof to be his voluntary