

Addition to the Incorporated Village of Albany (outside of the incorporated limits) being a subdivision of T12 S10 R15. 21 Out Lots numbered 23 to 43 inclusive

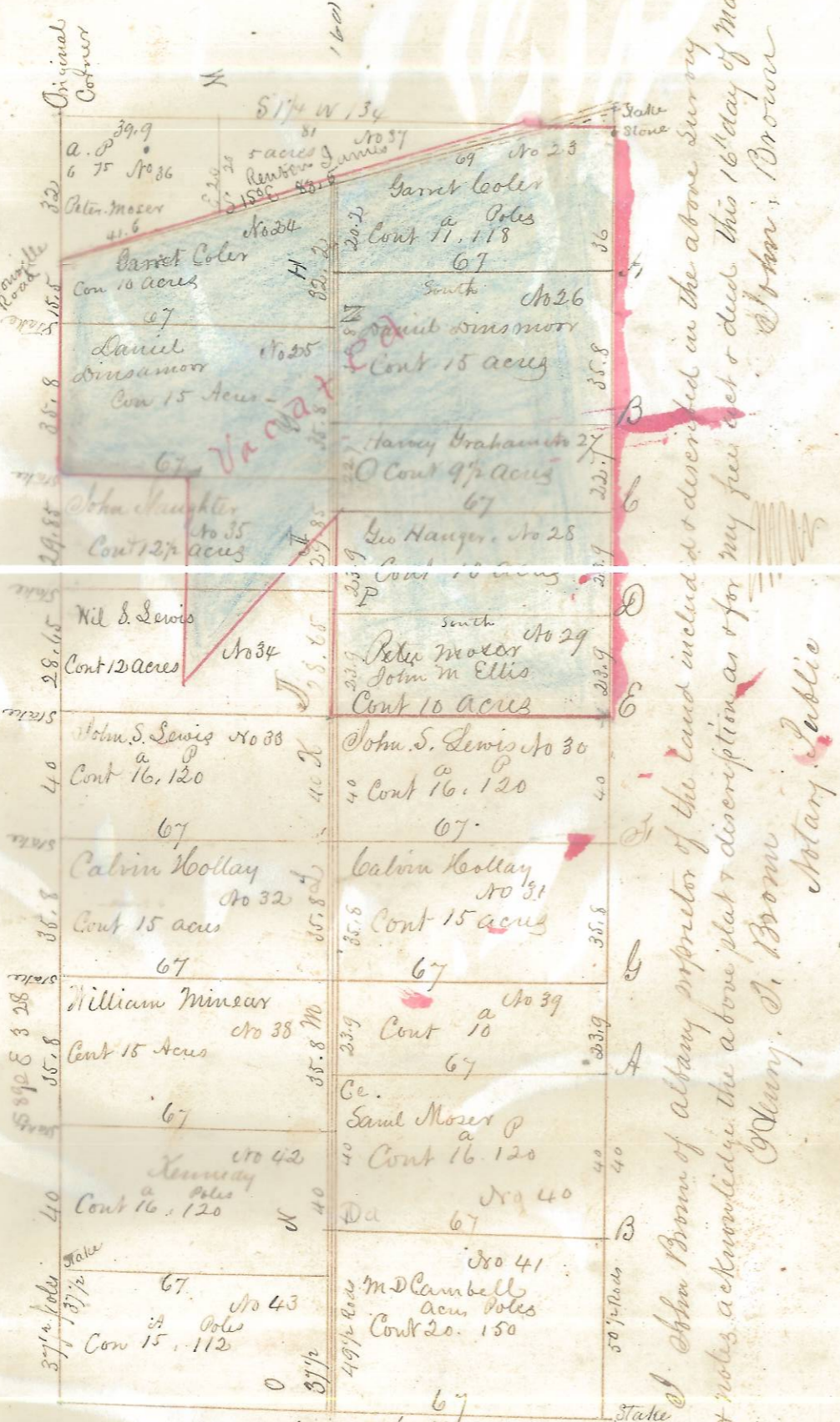

Yimber	Course & Distance	Dist in Inches	Yimber	Course & Distance	Dist in Inches
A	Maple tree N 5° E	11 15	W	White Oak S 69° E	37 33
	" N 15° W	5 7	W	Hickory S 40 W	39 12
B	Hickory " N 30° E	39 10	W	Red Cedar corner N 54° W	15 12
	Maple " S 89° E	42 16	W	Black Oak S 17 W	22 30
b	Hickory " N 86° E	26 6	O	White Oak S 49 W	21 30
	White Oak N 66° W	19 40		do do N 55° W	38 32
D	Maple S 47° E	13 16	J	Shanty Oak S 49 1/2° W	47 35
	Hickory S 45 1/2° W	17 4		Hickory stump N 34° W	27 5
E	Sugar tree S 48° W	55 24	M	Dogwood Corner tree	" 5
	Ash " N 40° E	61 8		" " " "	" " "
F	White Oak N 48° E	31 30		Sugar tree N 57° E	28 24
	Mulberry N 11° N	48 6		White Oak S 82° W	19 30
h	White Oak N 35° W	33 12		Black Oak N 2 1/2° E	43 12
	Ash N 75° E	38 15		White Oak N 73° E	34 20
16	Hickory S 47° W	45 11		Hickory N 32° W	25 21
	White Oak N 62° W	23 34	A	White Oak N 82° E	59 18
J	White Oak N 17° E	33 15	B	W O N 69° E	15 18
	do do S 59° E	24 11		W O S 7° E	10 15
l	Hickory S 33° E	52 42	B	W O N 61° E	21 16
	do N 77° W	35 6		W O N 17° E	32 6
16	Hickory S 24° E	26 12	D	Hickory N 72° E	22 15
	Locus S 74° W	26 6		W O S 58° E	21 20
16	Gum S 58° E	27 18	H	Hickory S 31° W	9 12
	White Oak S 66° W	28 12		W Oak N 52° E	41 50

I, John Brown of Albany proprietor of the land included as described in the above survey + notes acknowledge the above plat + description as + for my free set + date this 16th day of March 1858
John S. Brown Notary Public

The above plat represent survey of different lots of land sold by the Albany Manual Labor Academy to the above persons named the land being Section No 12 Town No 10 Range No 15 the Ohio purchase of this County Surveyed Jan 1. 1848 + Peter Moser Surveyor

Entered and Recorded
March 16th 1858

Attest, G. H. Stewart
Recorder

ENVELOPE: 81A
ALBANY -
ADDITION to