PROJECT NO. 08-0910

PREPARED FOR
CRAIG KINZELMAN

STATE OF OHIO
ATHENS COUNTY
ALEXANDER TOWNSHIP
TOWNSHIP 8 RANGE 14
SECTION 1

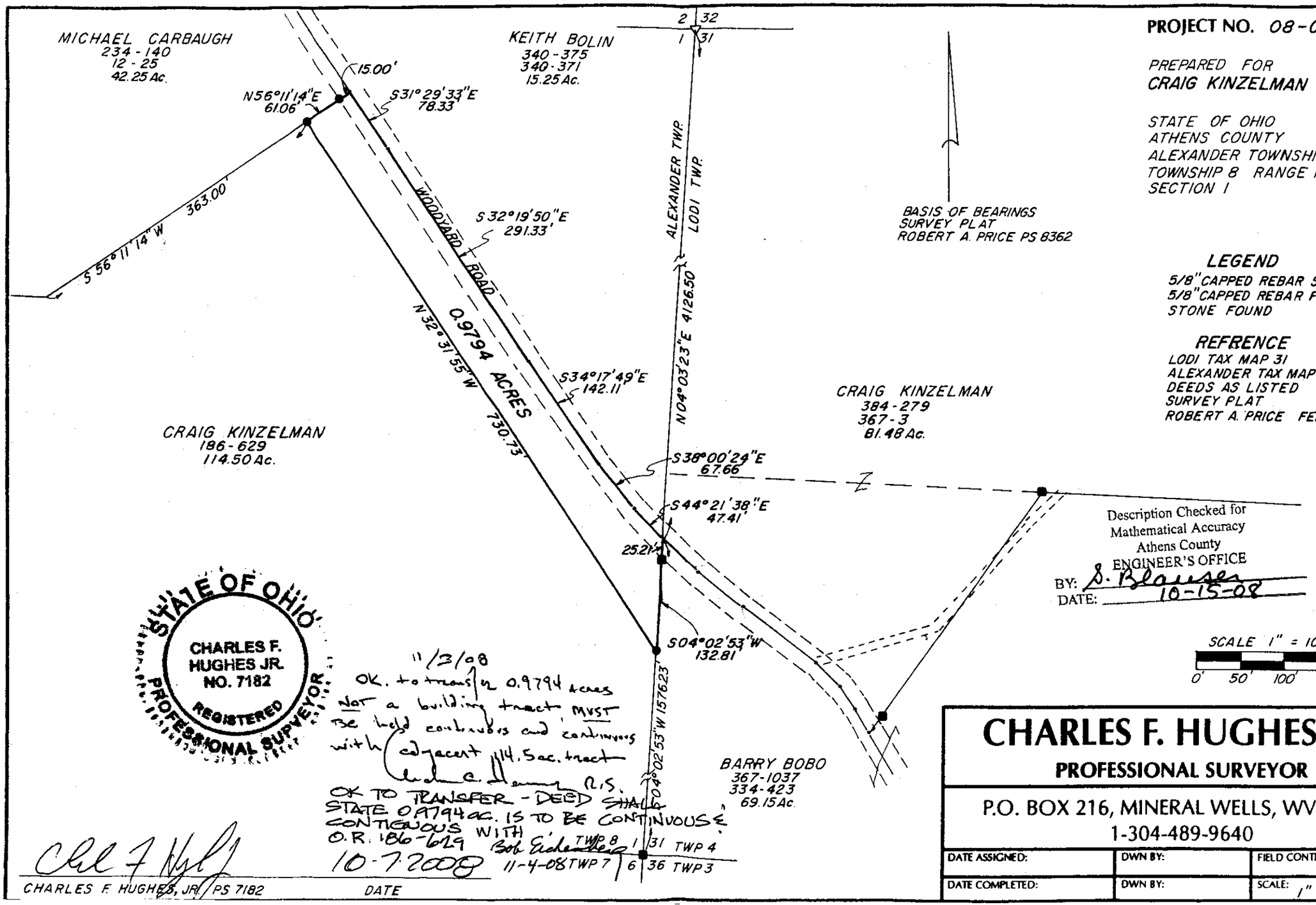

LEGEND

5/8" CAPPED REBAR SET
5/8" CAPPED REBAR FOUND
STONE FOUND

REFRENCE

LODI TAX MAP 31
ALEXANDER TAX MAP 1
DEEDS AS LISTED
SURVEY PLAT
ROBERT A. PRICE FEB. 2007

Description Checked for
Mathematical Accuracy
Athens County
ENGINEER'S OFFICE
BY: S. Blauser
DATE: 10-15-08

SCALE 1" = 100'
0' 50' 100' 200'

STATE OF OHIO
CHARLES F. HUGHES JR.
NO. 7182
REGISTERED
PROFESSIONAL SURVEYOR

11/3/08
OK. to transfer 0.9794 acres
Not a building tract MUST
be held continuous and continuous
with adjacent 114.5 ac. tract
[illegible] R.S.
OK TO TRANSFER - DEED SHALL
STATE 0.9794 ac. IS TO BE CONTINUOUS &
CONTIGUOUS WITH
O.R. 186-629
Bob Eichenberg
11-4-08

Chl F Hgl
CHARLES F. HUGHES, JR. / PS 7182

10-7-2008
DATE

CHARLES F. HUGHES, JR.

PROFESSIONAL SURVEYOR

P.O. BOX 216, MINERAL WELLS, WV 26150
1-304-489-9640

DATE ASSIGNED:	DWN BY:	FIELD CONTROL:
DATE COMPLETED:	DWN BY:	SCALE: 1" = 100'

BLUELINE IMAGING 128639