

LINE	BEARING	DISTANCE
L 1	S 46° 24' 32" E	112.71'
L 2	S 43° 49' 11" E	171.29'
L 3	S 54° 57' 01" E	102.55'
L 4	S 66° 35' 04" E	155.65'
L 5	S 77° 09' 08" E	126.89'
L 6	S 81° 01' 38" E	281.14'
L 7	S 77° 50' 35" E	475.63'
L 8	S 82° 08' 44" E	255.15'
L 9	S 79° 29' 04" E	210.98'
L 10	N 35° 24' 56" W	195.92'
L 11	N 27° 14' 57" W	221.85'
L 12	S 74° 30' 21" W	108.33'
L 13	S 73° 27' 48" W	253.12'
L 14	N 40° 28' 49" W	252.75'
L 15	N 30° 02' 44" E	266.38'
L 16	N 33° 43' 28" E	195.35'
L 17	S 88° 31' 08" E	271.62'
L 18	S 87° 26' 08" W	64.20'

LINE	BEARING	DISTANCE
L 19	N 82° 37' 41" W	350.42'
L 20	N 85° 41' 09" W	333.84'
L 21	N 77° 39' 54" W	266.88'
L 22	N 65° 52' 01" W	200.36'
L 23	N 19° 00' 32" E	181.50'
L 24	N 23° 00' 32" E	264.00'
L 25	N 43° 00' 32" E	165.00'
L 26	N 33° 00' 32" E	495.00'
L 27	N 25° 00' 32" E	266.78'
L 28	N 00° 01' 05" E	315.50'
L 29	N 02° 57' 58" E	522.32'
L 30	N 02° 40' 07" E	511.96'
L 31	N 83° 22' 53" W	179.19'
L 32	S 57° 55' 19" W	501.44'
L 33	S 35° 10' 08" E	83.50'
L 34	S 29° 39' 24" E	353.30'
L 35	N 03° 02' 59" W	32.67'
L 36	N 02° 58' 46" E	20.65'

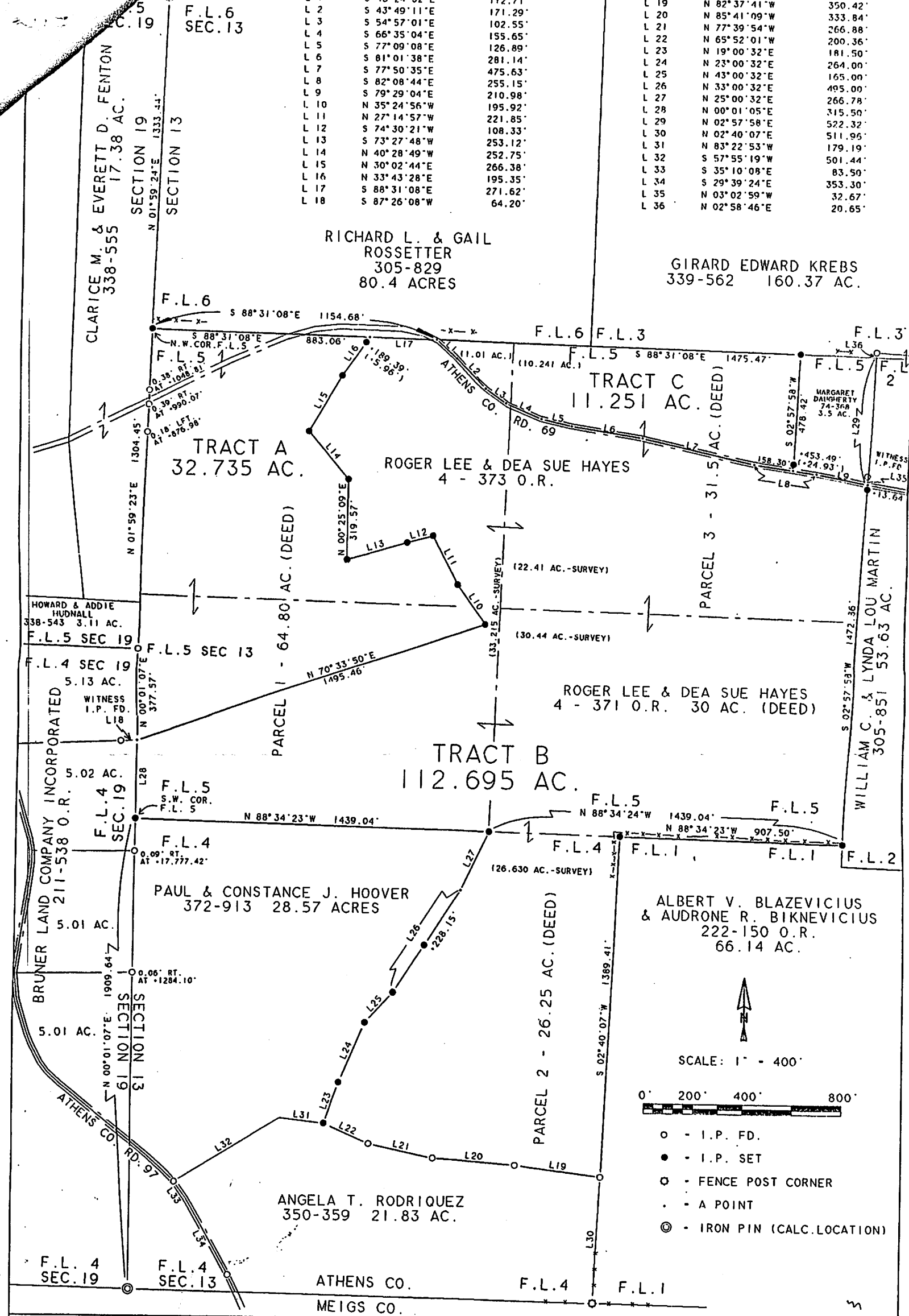

PLAT OF SURVEY OF: TRACTS A, B AND C, SITUATED IN FARM LOTS 4 AND 5, SECTION 13, TOWN 8, RANGE 14, ALEXANDER TOWNSHIP, ATHENS COUNTY, OHIO

Description checked for
Mathematical Accuracy
ATHENS COUNTY
ENGINEER'S OFFICE
BY: *L. Blausen*
DATE: 6-12-97

PREPARED BY: SOUTHEASTERN LAND SURVEYS
• JUNE 16, 1997
FOR: ROGER AND DEEA HAYES
Leonard F. Swoyer
LEONARD F. SWOYER, R.L.S. 6765



514092

Alex-13

32.735

112.695