

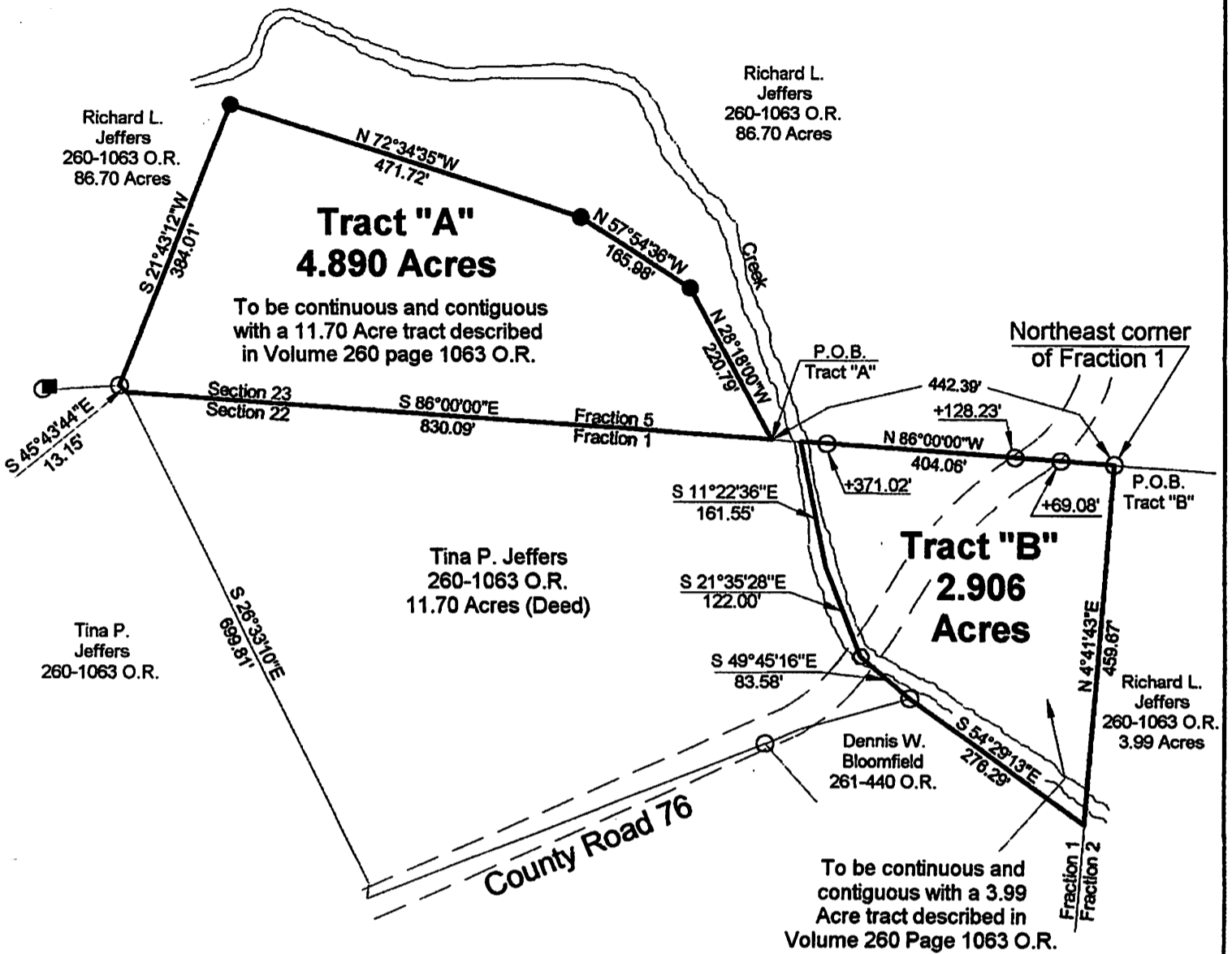

ROBINSON SURVEYING

12355 Liars Corner Rd.
Millfield, Ohio 45761
(740) 593-8774



This is a Transfer Between Adjoining Owners

"Approved by the Athens County Regional Planning Commission; No plat Required"

Bob Eichenlaub 5-31-2001
 Planning Director Date
No building sites intended.
Health Dept. approval not req'd.

Description checked for
 Mathematical Accuracy
 ATHENS COUNTY
 ENGINEER'S OFFICE
S. Blause
 9-1-00

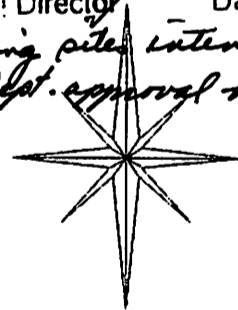

- = IRON PINS SET
- = IRON PINS FOUND
- = P.K. NAIL SET
- ▲ = RAIL ROAD SPIKE SET
- = STONE FOUND

BEARING REFERENCE
BASED ON PREVIOUS SURVEYS AND ARE USED TO DENOTE ANGLES ONLY

References
 Deeds as Noted
 Current Tax Plats
 Existing Monumentation

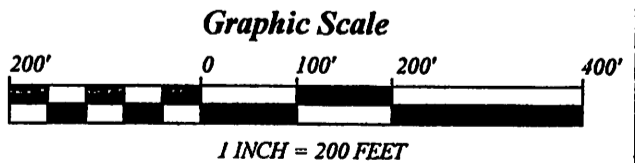

Plat of Survey of Tract "A" 4.890 Acres and Tract "B" 2.906 Acres
 Surveyed for: Richard Jeffers Date 9/1/00
 Fractions 1 and 5, Sections 16, 22 and 23
 Town 8, Range 14, Alexander Township
 Athens County, State of Ohio
 Alan D. Robinson Registered Professional Land Surveyor No. 8049
Alan D. Robinson



The first part of the report
 deals with the general
 situation of the
 country and the
 progress of the
 work during the
 year. It is
 followed by a
 detailed account
 of the various
 projects and
 the results
 achieved. The
 report concludes
 with a summary
 of the work
 done and a
 list of the
 references.

The second part of the report
 deals with the
 financial
 statement of the
 organization for
 the year. It
 shows the
 income and
 expenditure
 and the
 balance sheet.
 The report
 also contains
 a list of the
 members of the
 organization
 and a list of
 the donors.

Name	Address	City	State	Country
John Doe	123 Main St	New York	NY	USA
Jane Smith	456 Elm St	Los Angeles	CA	USA
Robert Brown	789 Oak St	Chicago	IL	USA
Mary White	101 Pine St	Houston	TX	USA
David Green	202 Cedar St	Phoenix	AZ	USA



ROBINSON SURVEYING

12355 Liars Corner Rd.
Millfield, Ohio 45761
(740) 593-8774

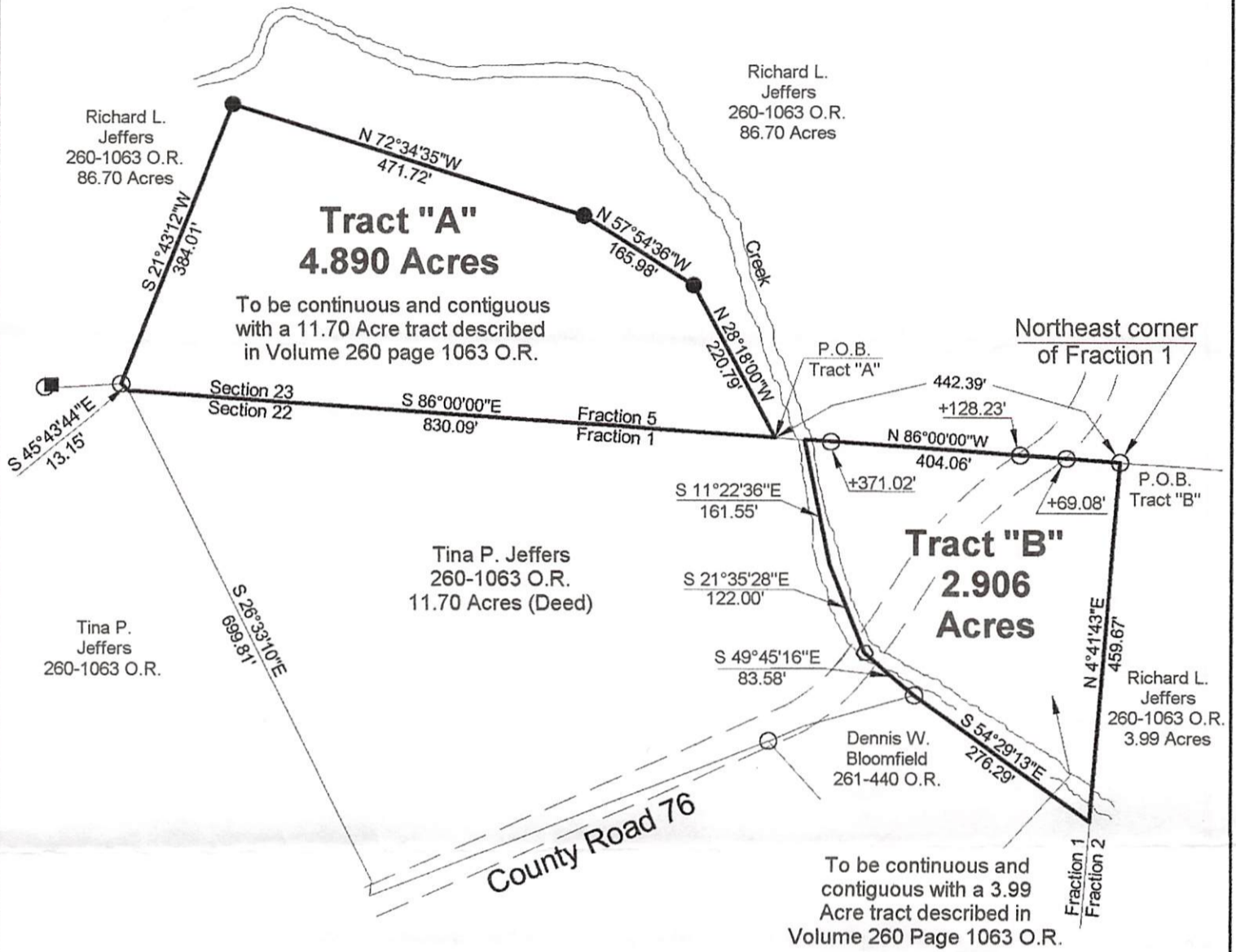

This is a Transfer Between Adjoining Owners

"Approved by the Athens County Regional Planning Commission; No plat Required"

Bob Echenberg 5-31-2001
Planning Director Date
No building sites intended. Health Dept. approval not req'd.

Description checked for Mathematical Accuracy
ATHENS COUNTY ENGINEER'S OFFICE
BY: *S. Blause*
DATE: *9-1-00*



- = IRON PINS SET
- = IRON PINS FOUND
- = P.K. NAIL SET
- ▲ = RAIL ROAD SPIKE SET
- = STONE FOUND

BEARING REFERENCE
BASED ON PREVIOUS SURVEYS AND ARE USED TO DENOTE ANGLES ONLY

References
Deeds as Noted
Current Tax Plats
Existing Monumentation

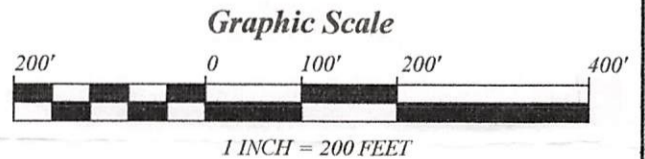

Plat of Survey of Tract "A" 4.890 Acres and Tract "B" 2.906 Acres

Surveyed for: Richard Jeffers Date 9/1/00

Fractions 1 and 5, Sections 16, 22 and 23

Town 8, Range 14, Alexander Township

Athens County, State of Ohio

Alan D. Robinson Registered Professional Land Surveyor No. 8049

Alan D. Robinson

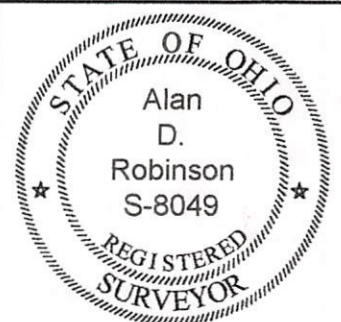

ROBINSON SURVEYING

10101 1st Avenue SW
 Lakeland, FL 33801
 (407) 598-5774

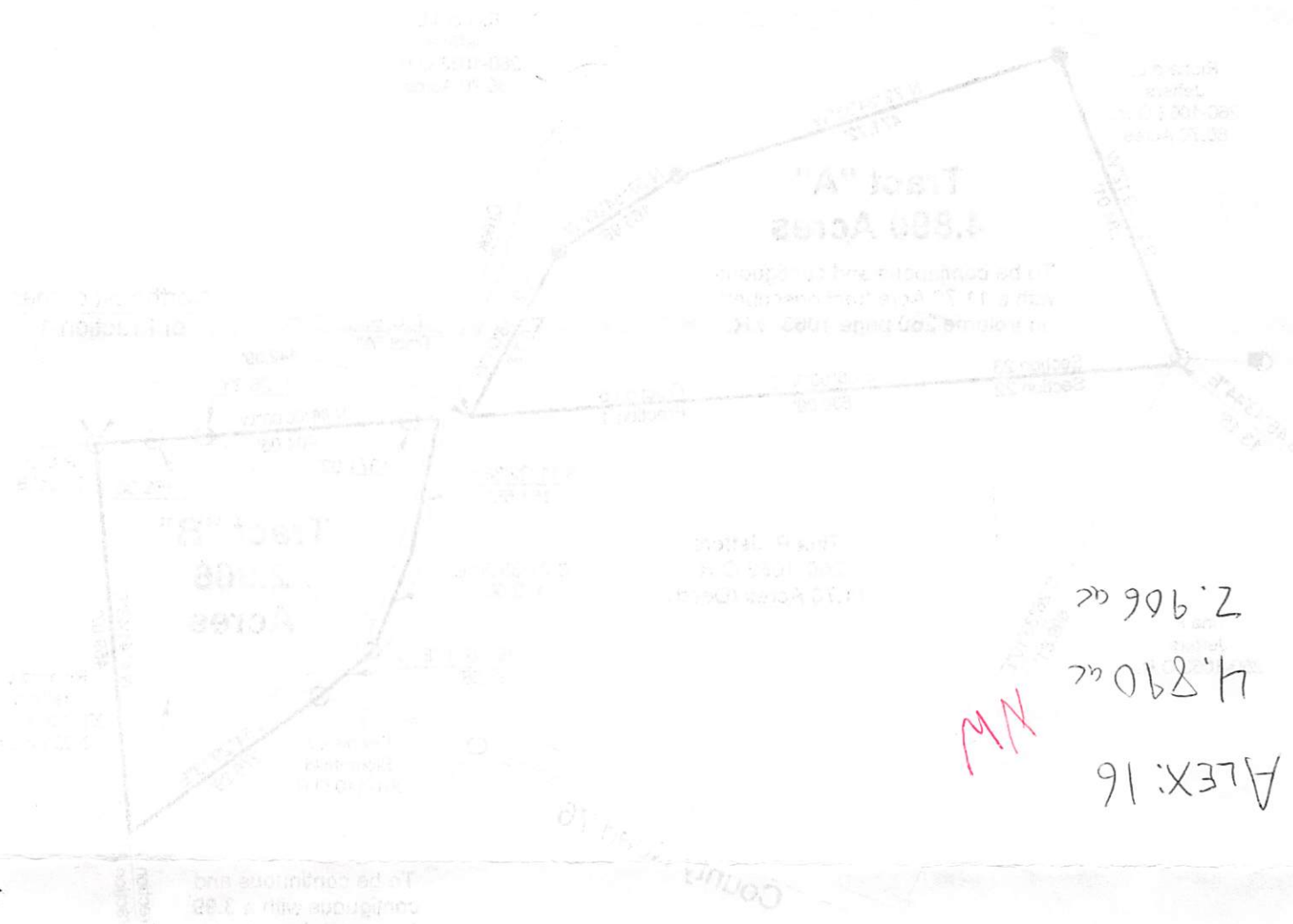

To be conditions and
 contiguous with a 2.92
 tract described in
 Instrument No. 1997-2

Approved by
 County Regional Planning
 Commission, No. 01-11-01

Richard J. Robinson
 Registered Professional Surveyor
 No. 3049

Based on previous survey of 1997-2
 and the original plat of 1997-2



Part of Survey of Tract "A" 4.880 Acres and Tract "B" 2.908 Acres
 Surveyed for Richard J. Robinson, Date 8/1/00
 Fractions 1 and 2 Sections 16, 20 and 23
 Town B Range 14 Alexander Township
 - State County - State of Florida
 Also Registered Professional Land Surveyor No. 3049