

NW Sec 16
Alexander

313-
859

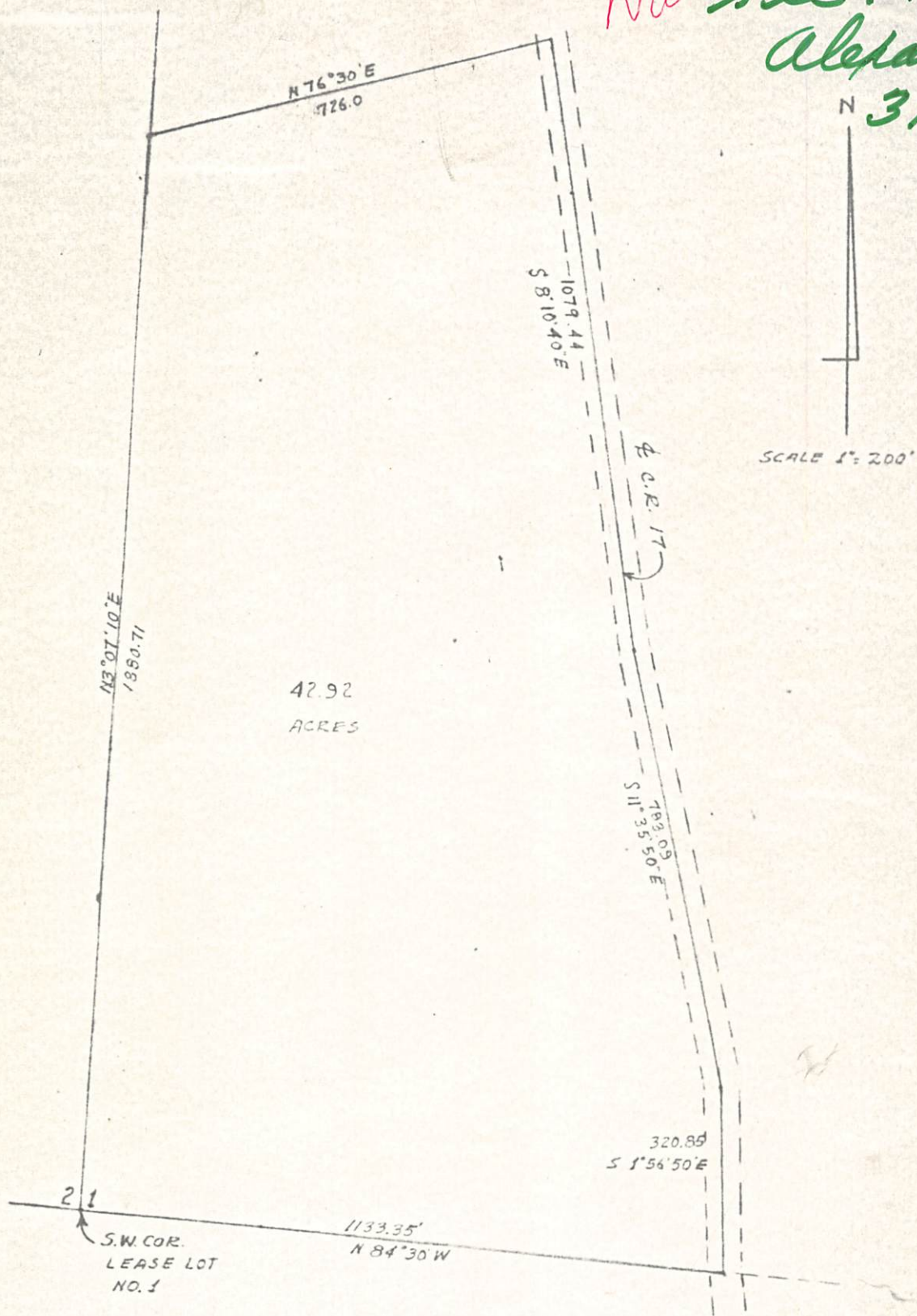

See 14
42.92

PLAT OF 42.92 ACRES IN LEASE LOT NO. 1, SEC. 16, T. 8, R. 14,
ALEXANDER TOWNSHIP, ATHENS COUNTY, OHIO
for WILLIAM CLARK

PREPARED MARCH 3, 1973 by HAROLD D. WHALEY

Harold D. Whaley
REG. SURV. NO. 4986

42.92 ACRES

Situated in Lease Lot No. 1, SEC. 16, T. 9, R. 14, ALEXANDER TOWNSHIP, ATHENS COUNTY, OHIO and being more particularly described as follows:

Beginning at The Southwest Corner of Lease Lot No. 1, Thence along The West Line of Lease Lot No. 1. N. 3°07'10"E. 1880.71 feet to a point;

Thence N. 76°30'E. 726.00 feet to a R.R. spike in The Centerline of C.E. No. 17;

Thence along The Centerline of said Road S. 8°10'40"E. 1079.44 feet to a point;

Thence S. 11°35'50"E. 783.09 feet to a point;

Thence S. 1°56'50"E 320.85 feet to a Spike on The South Line of Lease Lot No. 1

Thence along The South Line of Lease Lot No. 1. N 84°30'W 1133.35 feet to The point of beginning, containing 42.92 Acres more or less and being part of a 201.11 Acre Tract described in Vol. 192, page 125 of The Athens County Deed Records

Prepared March 3, 1973 by Harold D. Whaley

Harold N. Whaley
Reg. Surveyor No. 4986

OK
3-5-73