

#3

CNC PATER  
149/178

5.0001 Ac.

558.10' Fd. I.P.  
NE Cor.  
Prudens  
Lot 134

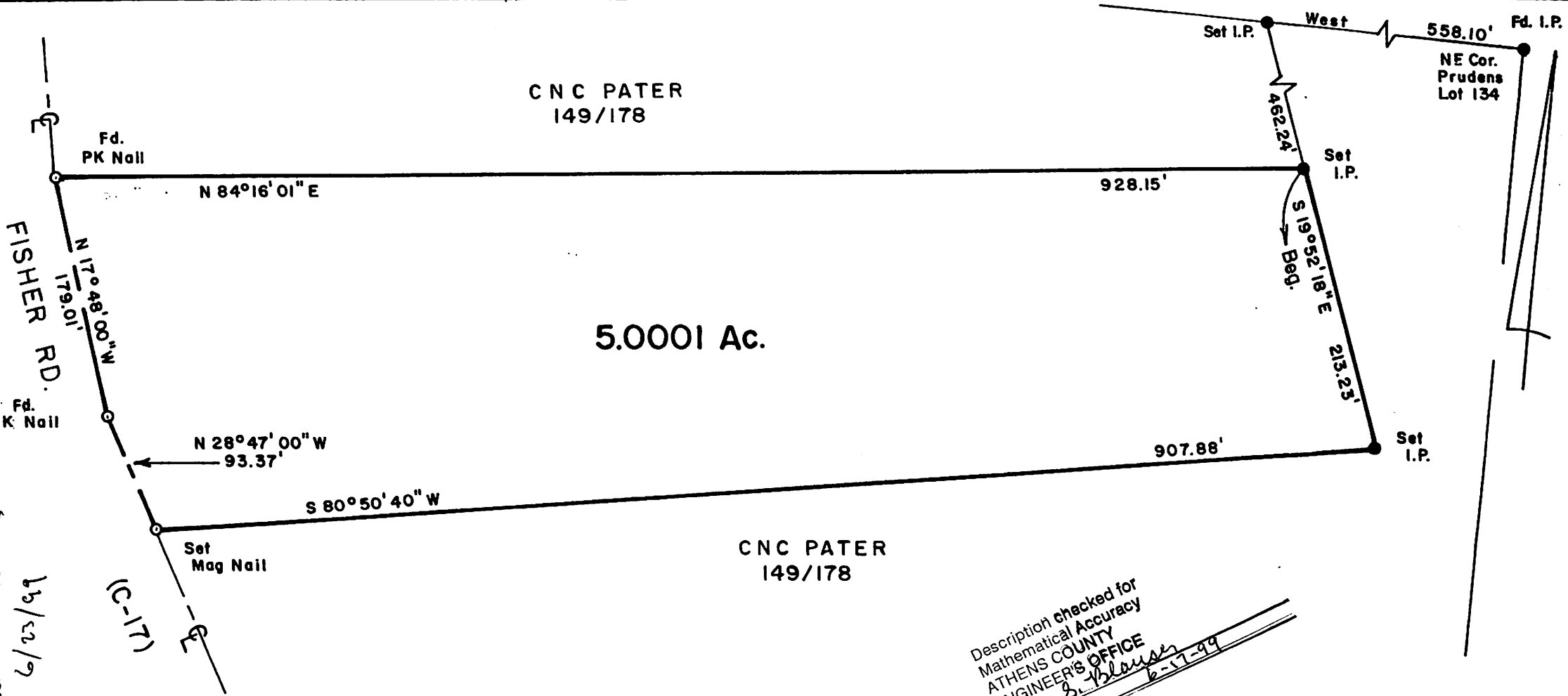

Woodridge  
Subdivision

OK. to trans. for  
per Athens Co. - Co. II with Dept  
Chadwick  
6/22/99

(C-171)

Description checked for  
Mathematical Accuracy  
ATHENS COUNTY  
ENGINEER'S OFFICE  
BY: *S. Blaylock*  
DATE: *6-17-99*

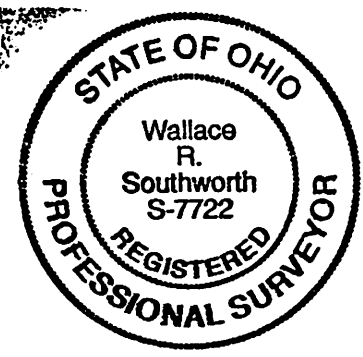

*Wallace R. Southworth*  
Wallace R. Southworth  
Professional Surveyor No. 7722

SURVEY FOR:	
CNC PATER	
Alexander Twp.	Athens Co., Ohio
Southworth Land Surveying Chillicothe, Ohio (1-740-887-3648)	
Date: April, 1999	Scale: 1" = 100'

Handwritten notes at the top of the page, including "1/23" and "1/24".



Post Office  
1/23

Post Office  
1/23

Alex-23  
5,0001  
Ac.  
US  
NW