

#4

CNC PATER  
149/178

Woodridge  
Subdivision

5.0042 Ac.

NE Cor.  
Prudens  
Lot 134

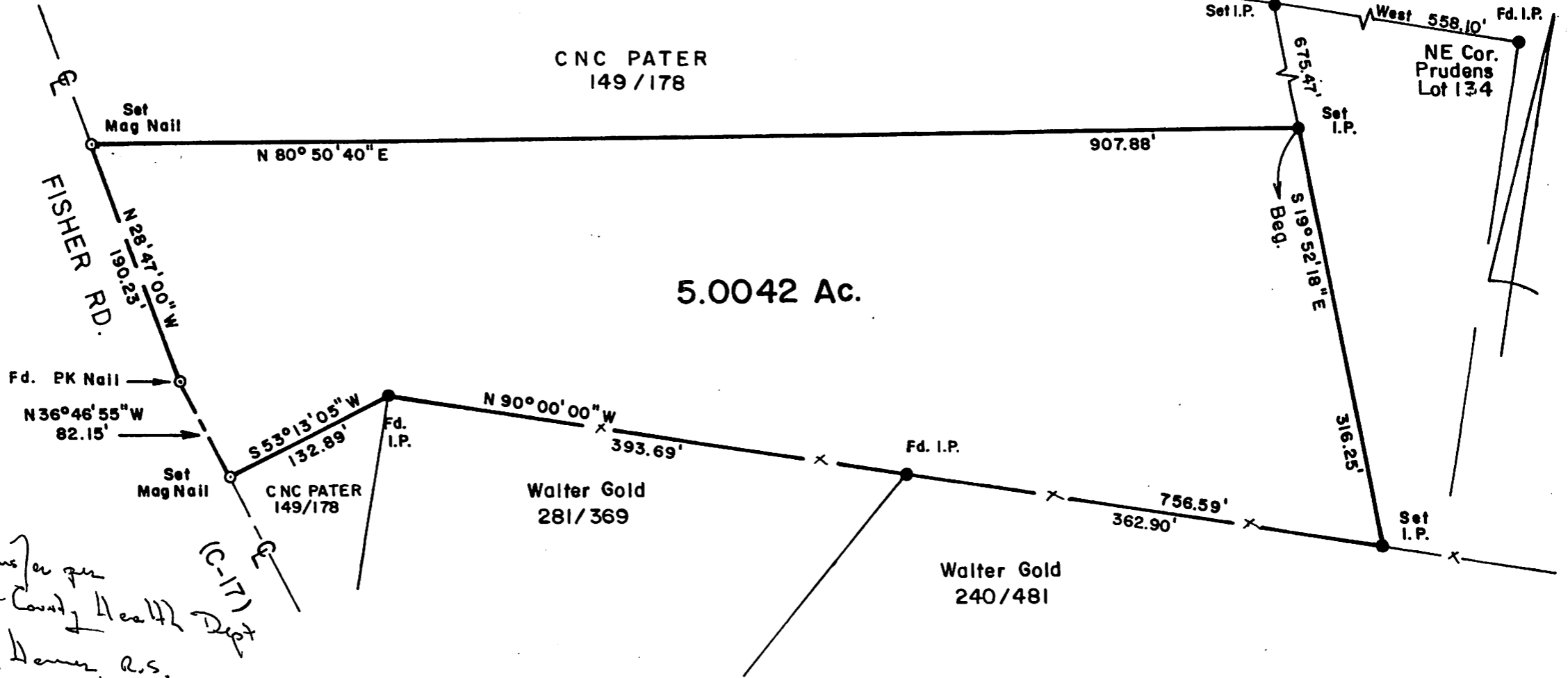

OK to transfer per  
Athens City - County Health Dept  
Chad & Dennis, R.S.  
6/23/99



Description checked for  
Mathematical Accuracy  
ATHENS COUNTY  
ENGINEER'S OFFICE  
BY: S. Blausen  
DATE: 6-17-99

Wallace R. Southworth  
Wallace R. Southworth  
Professional Surveyor No. 7722

<b>SURVEY FOR:</b>	
<b>CNC PATER</b>	
Alexander Twp.	Athens Co., Ohio
Southworth Land Surveying Chillicothe, Ohio (1-740-887-3648)	
Date: April, 1999	Scale: 1" = 100'

Alex - 23 NW 35

5,0042

Ac.



DATE	1941
DESCRIPTION	...
AMOUNT	...
CINCIPATER	
CHECK FOR:	