HIGHLAND SURVEYING Ltd.
Registered Professional Land Surveyor

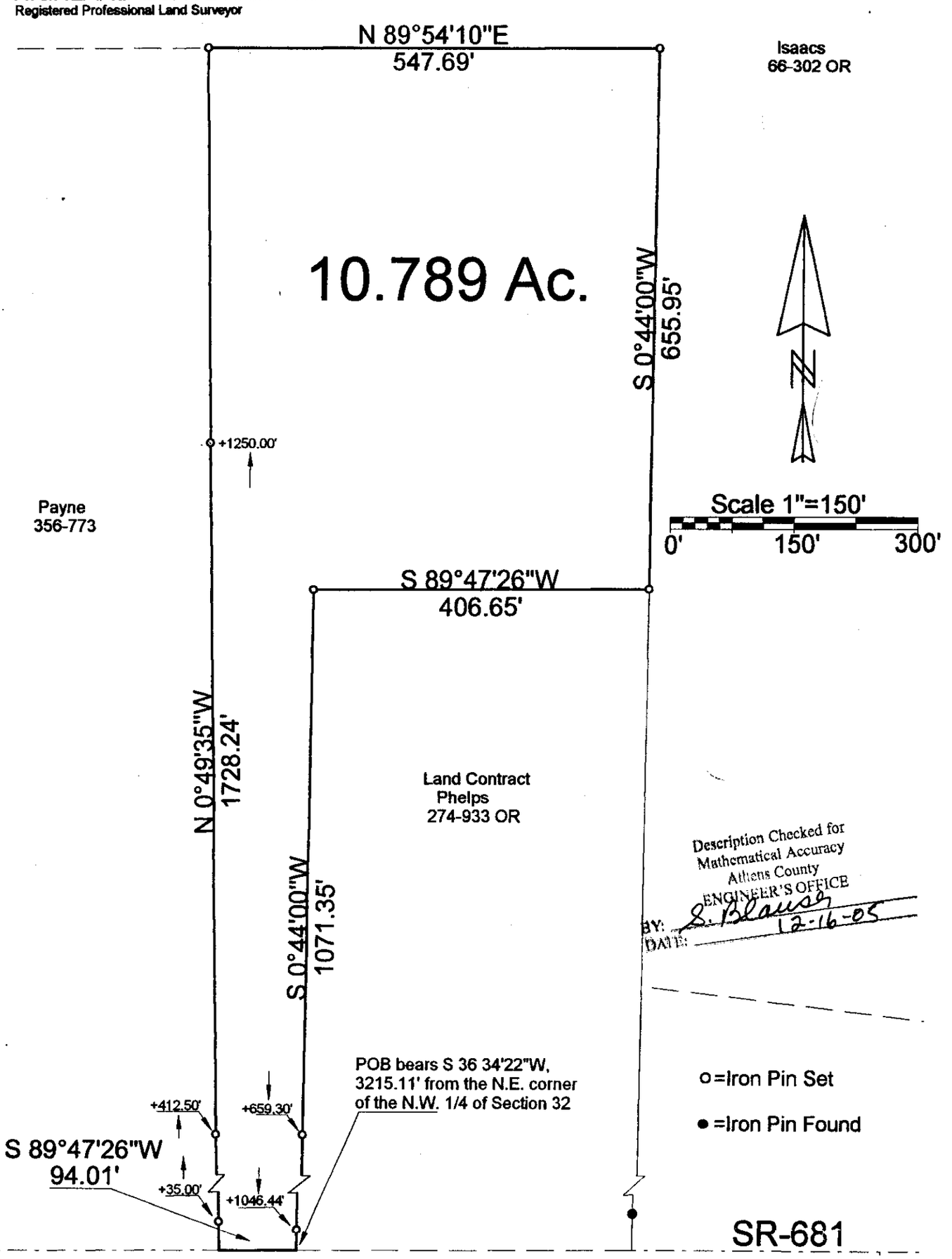

PLAT OF Survey of a 10.789 Ac. Tract

SURVEYED FOR Doug & Pat Payne

SUBDIVISION —

TOWNSHIP Alexander SECTION 32 TOWN 8 RANGE 14

CORPORATION — COUNTY Athens STATE Ohio

SCALE 1"= 150' DATE Dec. 2005

Kenneth E. Highland
80 Fayette St.
Nelsonville, Ohio 45764
740-753-1264

STATE OF OHIO
KENNETH E. HIGHLAND S-7581
REGISTERED PROFESSIONAL LAND SURVEYOR

Kenneth E. Highland S-7581