

ALEXANDER TWP. RD. 65

Kermit & Clara Belle  
Van Nest  
294 - 511  
48.13 Acres

(AREA OF CONFLICT)  
\*FOR DETAILS OF  
DRIVEWAY SEE GROW-UP MAP AT RIGHT  
(LINE OAK TREE)  
S 88° 13' 02" E  
901.07'

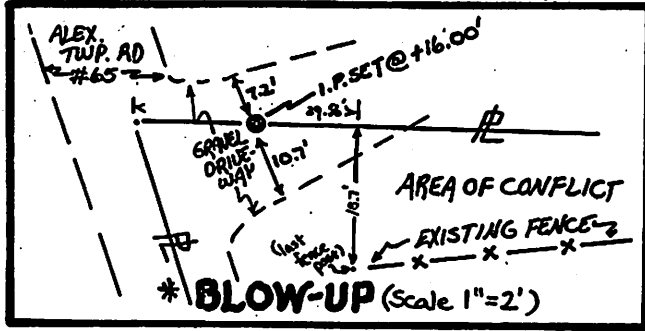

F.L. 5  
F.L. 4  
F.L. 2  
F.L. 1  
(N.E. COR. F.L. 2)

Myrtle Griffin  
219 - 185187  
19.93 Ac.

OK to transfer  
Athens City Co #1.D.  
Dexter Onwood, R.S.  
2-11-91  
5,0000 Ac.

S 01° 46' 58" W  
244.24'

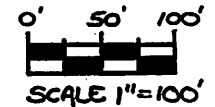

- = I.P. FD.
- △ = R.R. SPIKE FD.
- = I.P. SET
- ⊙ = DEAD TREE STUMP - CORNER
- x- = EXISTING FENCE LINE

Peabody Coal  
Company  
281 - 403  
52.75 Ac.

Harold & Vicki  
Clark  
312 - 425  
1.0078 Ac.

E.D. &  
Betty J.  
Matt Miller  
302 - 408  
21.63 Ac.

Loretta Douglas  
314 - 887

Plat of Survey of a 5,0000 Ac. Tract  
located in Farm Lot 2, Section 4,  
Alexander Township, Town 8, Range 14,  
Athens County, Ohio.

Prepared by:  
SOUTHEASTERN LAND SURVEYS  
For: Loretta Douglas · November 19, 1987

*Leonard F. Swayer II*  
Leonard F. Swayer II Reg. Prof. Land  
Surveyor Number 6765

ALEXANDER TWP. RD. 65

OLD TRACT 3  
39,225 AC.

17  
A.O.N.  
1/4