

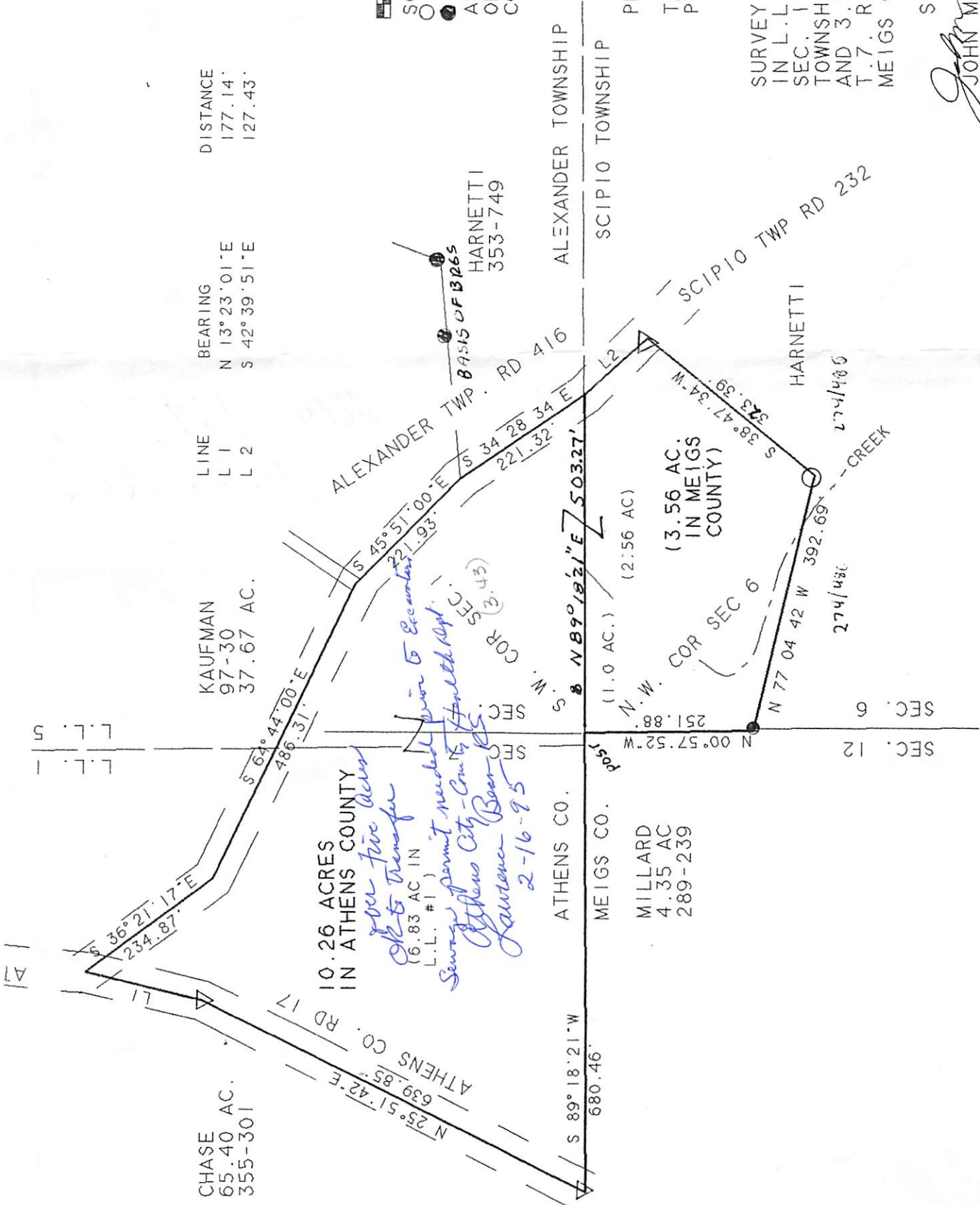

SCALE 1 INCH = 200 FEET
 O - IRON PIN SET 5/8" REBAR
 ● - IRON PIN FOUND
 ASSUMED BEARINGS BASED
 ON V. 353, PG 749 ATHENS
 CO. DEED RECORDS



PERTINENT DOCUMENTS
 TAX MAPS DEEDS
 PREVIOUS SURVEYS

SURVEY OF A 10.26 ACRE SURVEY
 IN L.L. 1 SECTION 7 AND L.L. 5,
 SEC. 1 OF T. 8, R. 14 ALEXANDER
 TOWNSHIP, ATHENS COUNTY, OHIO
 AND 3.56 ACRES IN SECTION 6,
 T. 7, R. 14, SCIPIO TOWNSHIP,
 MEIGS COUNTY, OHIO

SURVEYED FEB. 1995

John M. Branner
 JOHN M. BRANNER P.S. 6805
 12500 N. PEACH RIDGE ROAD
 ATHENS, OHIO 592-5778



*over five acres
 OK to transfer
 Sewer permit needed prior to Excavation
 Athens City - Com to Health Dept.
 Lawrence Bear
 2-16-95*

S.E.

Next - 127
10.26 Ac.

DATE _____
ENGINEER TAX MAP OFFICE
APPROVED BY WEISS COUNTY

