

Member of Professional Land Surveyors of Ohio Land Surveys, Subdivisions

C. TIM NEWMAN



Professional Surveyor

66 Elmwood Place  
Athens, Ohio 45701

740-594-1884  
FAX 740-594-9413

Plat of Survey of 25.000 Acres  
Situated in Lease Lot 5 of Sections 8 and  
14, Town 8, Range 14, Alexander Township,  
Athens County, Ohio  
Surveyed August 2005 for: John Lynch

*Charles T. Newman*  
Charles T. Newman

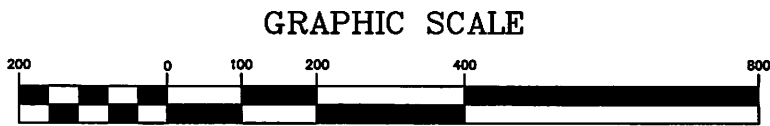

GRAPHIC SCALE

( IN FEET )  
1 inch = 200 ft.

- ⊙ = Iron Pin Found
- = Iron Pin Set

Ralph M. Daines  
DR 307-217

Description Checked for  
Mathematical Accuracy  
Athens County  
ENGINEER'S OFFICE  
BY: *[Signature]*  
DATE: *9-14-05*

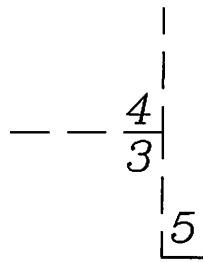

Ralph M. Daines  
DR 307-217

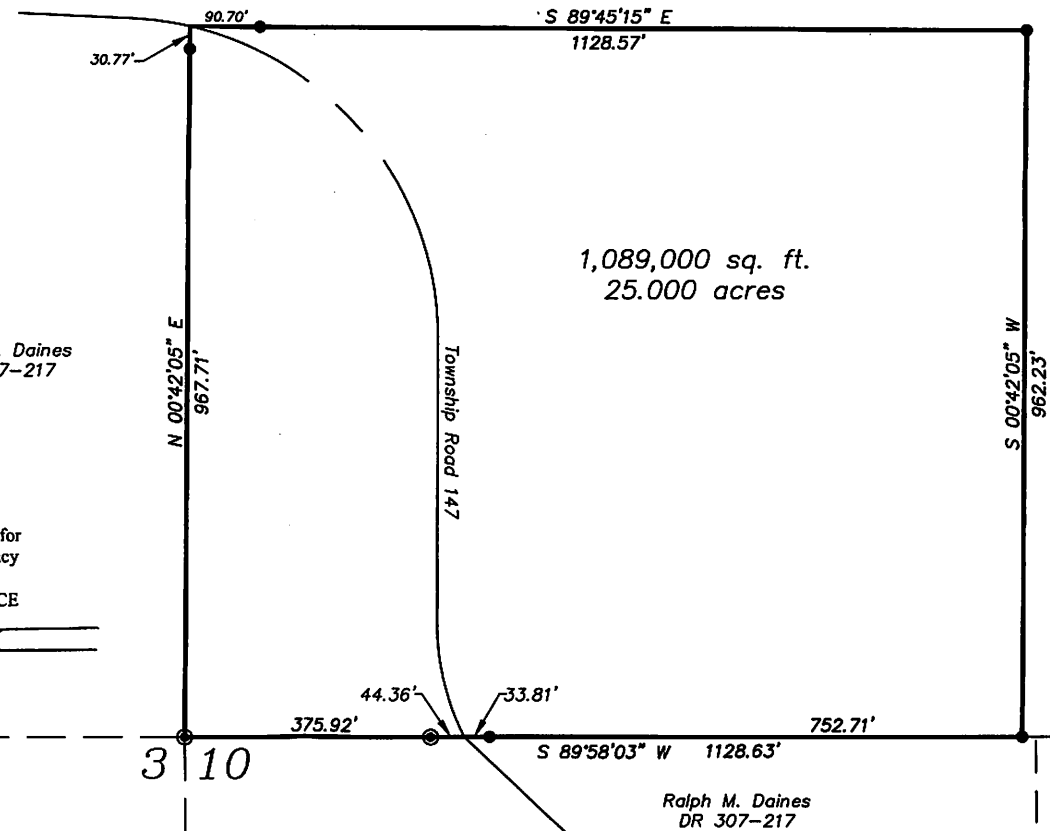

Ralph M. Daines  
DR 307-217

Ralph M. Daines  
DR 307-217

Lease Lot 5  
Lease Lot 10