

SOUTHEASTERN LAND SURVEYS

LEONARD F. SWOYER
REGISTERED PROFESSIONAL LAND SURVEYOR

3428 Pleasant Hill Road
Athens, Ohio 45701
614/593-8701

LINE	BEARING	DISTANCE
L 1	S 68° 59' 50" W	96.09'
L 2	N 00° 16' 55" E	124.89'
L 3	N 00° 16' 55" E	101.44'
L 4	S 46° 16' 31" E	33.53'
L 5	S 00° 23' 12" E	104.51'

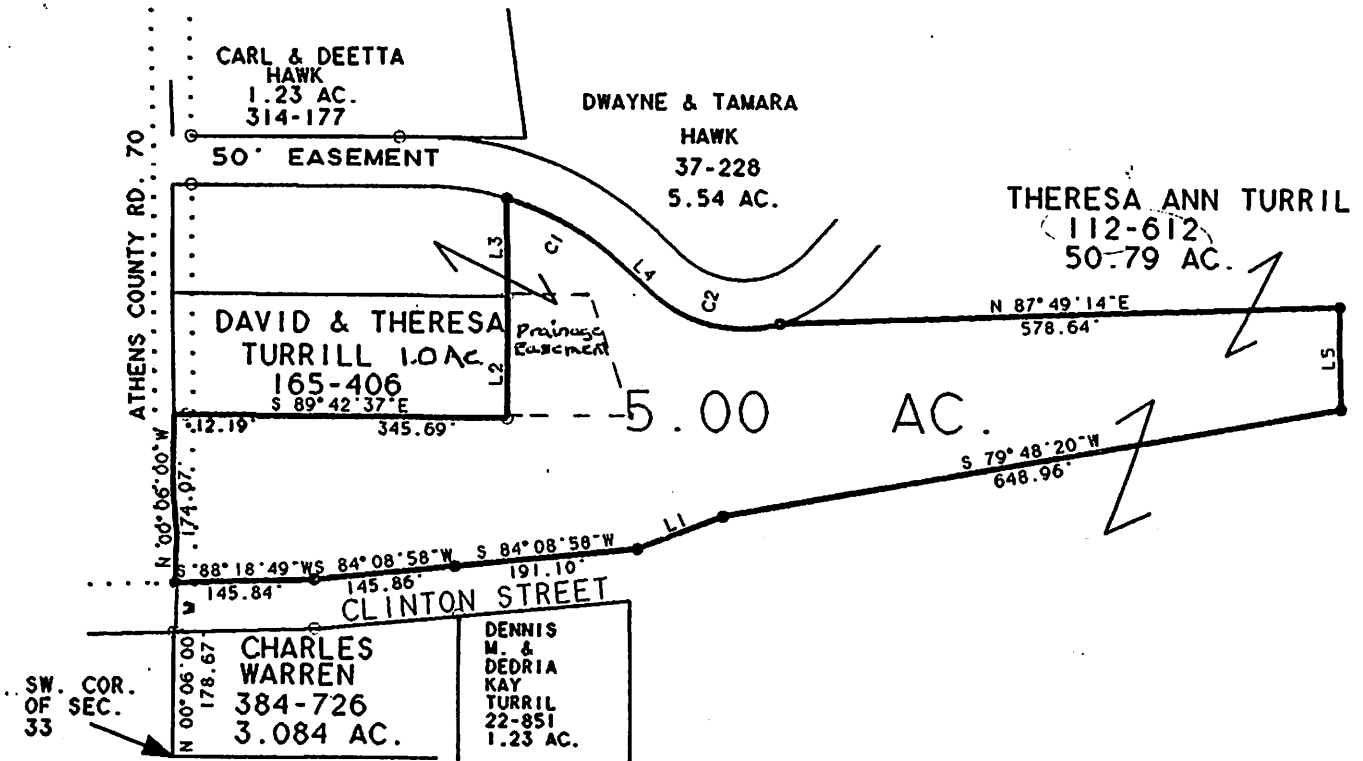

CURVE	DELTA ANGLE	RADIUS	ARC	TANGENT	CHORD	CHORD BEARING
C 1	27° 20' 11"	299.98'	143.12'	72.95'	141.77'	S 59° 54' 35" E
C 2	59° 37' 27"	142.02'	147.79'	81.38'	141.21'	S 76° 05' 15" E

O = iron pin found
● = iron pin set

Plat of 5.00 Acres Scale 1" = 200'
 Surveyed for Dwayne Hawk Date 7/31/96
 Subdivision -----
 Township Alexander Section 33 Town 8 Range 14
 Corporation ----- County Athens State Ohio

Leonard F. Swoyer Jr.
 Leonard F. Swoyer Jr. Reg. Prof. Land Surveyor No. 6765

LEONARD D. FLOYER
LAND AND PROFESSIONAL LAND SURVEYOR

THE DISTRICT OF COLUMBIA
PLAT NO. 1173
1978



1.1	1.1	1.1
1.2	1.2	1.2
1.3	1.3	1.3
1.4	1.4	1.4
1.5	1.5	1.5
1.6	1.6	1.6
1.7	1.7	1.7
1.8	1.8	1.8
1.9	1.9	1.9
2.0	2.0	2.0

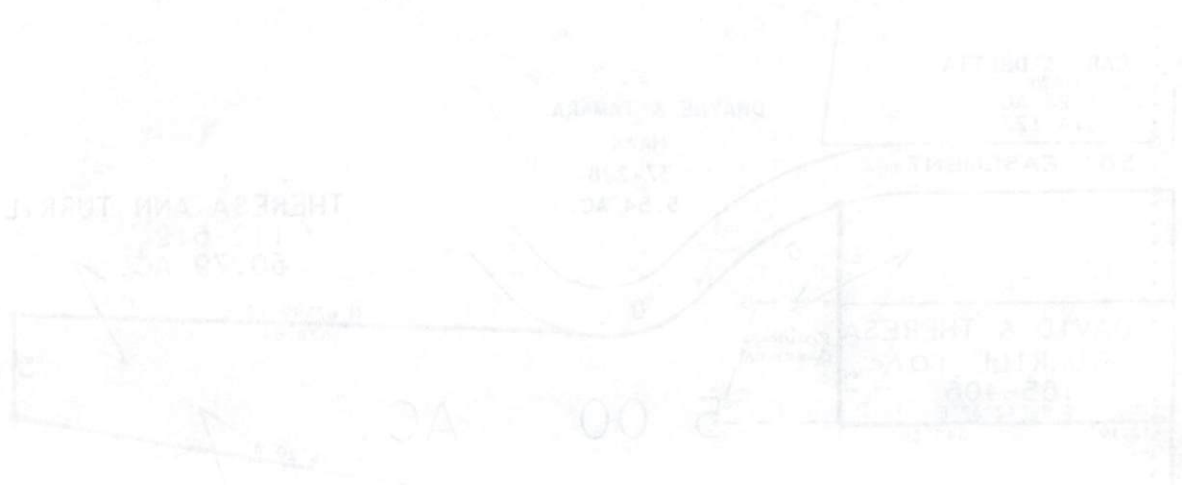

Alex-33
 5.00 Ac.
 SW 1/4

Section _____ Township _____ Range _____
 County _____ State of _____
 Surveyed by _____
 Date _____