

SURVEY FOR DEAL S. LEE
 LOCATED IN LEASE LOT 2,
 (FRACTION 2), SECTION 22,
 TOWNSHIP 8, RANGE 14,
 ALEXANDER, TOWNSHIP,
 ATHENS COUNTY, OHIO

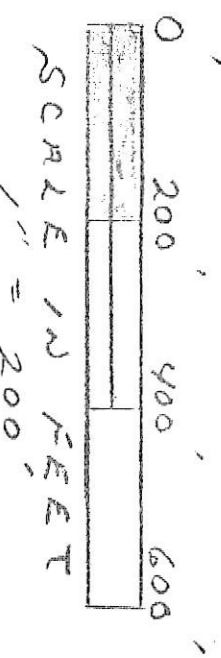

NOTE - THIS PLAT TO BE USED FOR THE
 TRANSFER OF PROPERTY AND DOES
 NOT INTEND TO SHOW ALL STRUCTURES, BUT
 LEASES, EASEMENTS, RIGHTS-OF-WAYS, OR
 RESTRICTIONS OF LEGAL RECORD OR THOSE
 THAT MIGHT EXIST ON THE PROPERTY

RETURNED PLATS
 SURVEY PLAT OF A 57.303 AC. TR.
 DONE BY ROBERT R. ERSON
 IN JUNE 2002
 SURVEY PLAT OF A 3.592 AC. TR.
 DONE BY DANA A. SNOUFFER
 ON JULY 31, 2002

BERRINGS ARE TO AND
 ASSUMED MERIDIAN
 AND ARE USED TO
 DENOTE RANGES ONLY

DEMOTES

- X - EXISTING FENCE LINE
- - STONE FOUND
- - IRON PIN FOUND
- - 5/8" REBAR PIN SET WITH A
 PLASTIC I.D. CAP STAMPED
 SNOUFFER - RLS # 7543



Dana A. Snuffer
 AUGUST 29, 2002

Dana Snuffer, P.S.
 2272 E. Neelyville Rd.
 McConnelsville, Ohio 43756

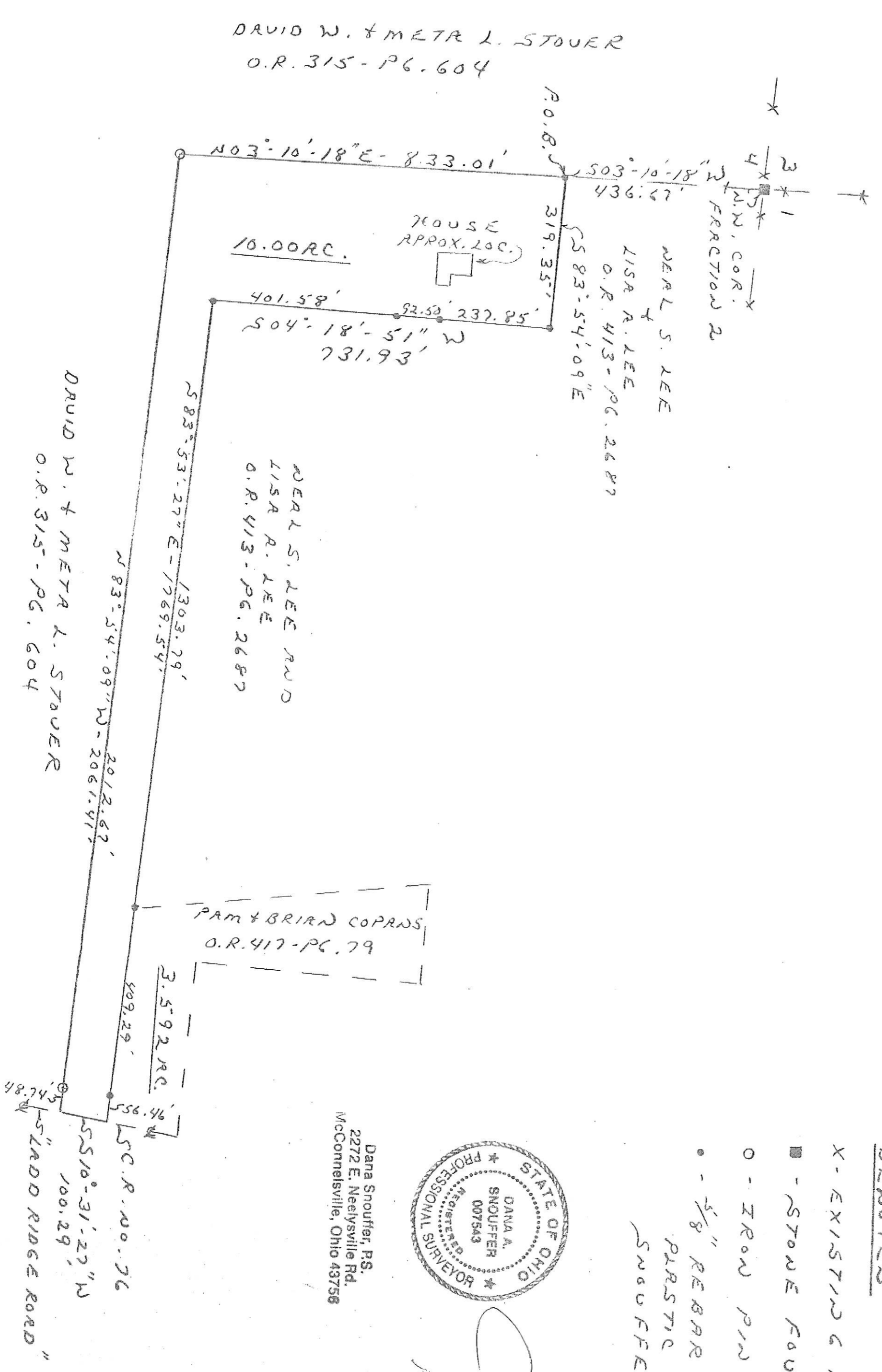

Description Checked for
 Mathematical Accuracy
 Athens County
 BY: *[Signature]*
 ENGINEER'S OFFICE
 DATE: 9-3-02