

BEING A PART OF LEASE LOTS 1 & 2, SECTION 25, TOWNSHIP-8, RANGE-14, ALEXANDER TOWNSHIP, ATHENS COUNTY, STATE OF OHIO

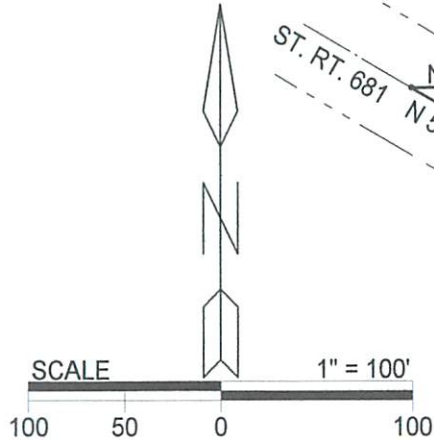

LEGEND

- △ 5/8" iron pin set w/ 1-1/4" ID cap stamped CTS-6844
- ▲ 5/8" iron pin (f) w/ 1-1/4" ID cap stamped CTS-6844
- point

Surveyed & platted by:
 C. Thomas Smith
 Ohio Professional Surveyor No 6844
 P.O. Box 1152, Logan, Ohio 43138
 740-216-4170
 ctssurveying@gmail.com

Note: Bearings are assumed and are for the determination of angles only.

All iron pins set are 5/8"X30" rebar with plastic ID cap stamped "CTS-6844".

(TRACT I)
 Harry G. & V. Kay Reeves
 O.R. 257 Pg. 1134 & O.R. 555 Pg. 1185
 5.269 acres +/- total

Point of Beginning

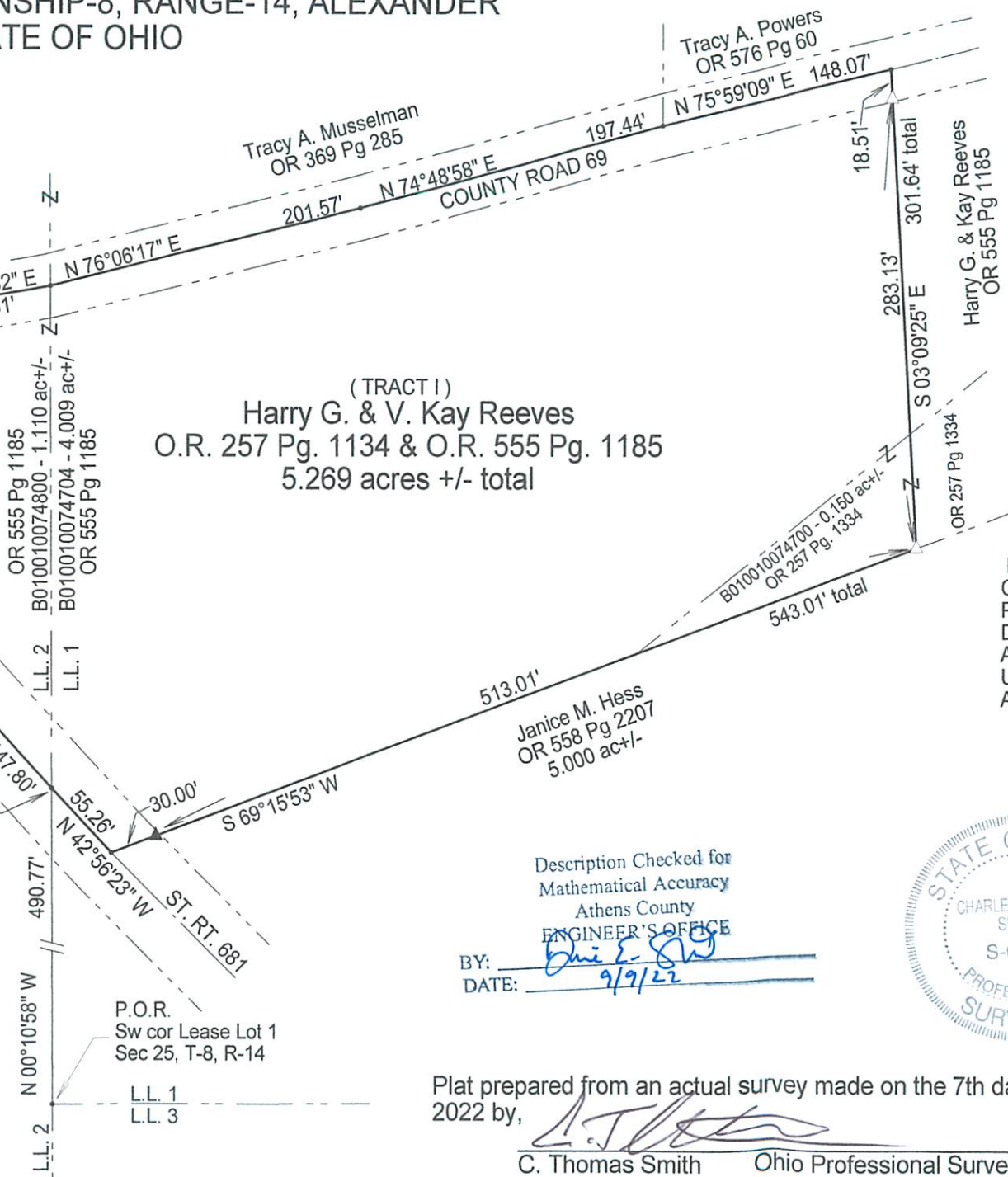

REFERENCES
 Current Tax Plats
 Previous surveys
 Deeds: as noted
 Aerial Photographs
 U.S.G.S. Topo Maps
 Athens County GIS

Description Checked for
 Mathematical Accuracy
 Athens County
 ENGINEER'S OFFICE
 BY: *[Signature]*
 DATE: 9/9/22



Plat prepared from an actual survey made on the 7th day of September, 2022 by, *[Signature]*
 C. Thomas Smith Ohio Professional Surveyor No. 6844