

HIGHLAND SURVEYING

REGISTERED PROFESSIONAL LAND SURVEYOR

*OK to transfer for
all lots
Survey permits will be
necessary prior to subdividing.
Athens City County Health Dept.
Lawrence Bean, P.S.
3-31-97*



WICKHAM
360-265

L-1	S53°27'16"E	139.82
L-2	N37°38'17"E	13.00
L-3	S58°41'08"E	94.84
L-4	N78°18'07"E	45.66
L-5	S55°18'54"E	126.12
L-6	S54°23'14"E	129.88
L-7	S12°02'41"E	55.25
L-8	S42°23'56"E	82.39
L-9	S91°33'50"E	88.40
L-10	S70°26'54"E	95.14
L-11	S31°21'02"W	101.42
L-12	S35°04'03"W	134.09
L-13	S31°49'03"W	74.17

*NO Further SPLITTING
WITHOUT PLANNING
COMMISSION APPROVAL
OK to transfer (A)
PARCELS (A, D)
Marcia Stumland
Planning Director 3/31/97*

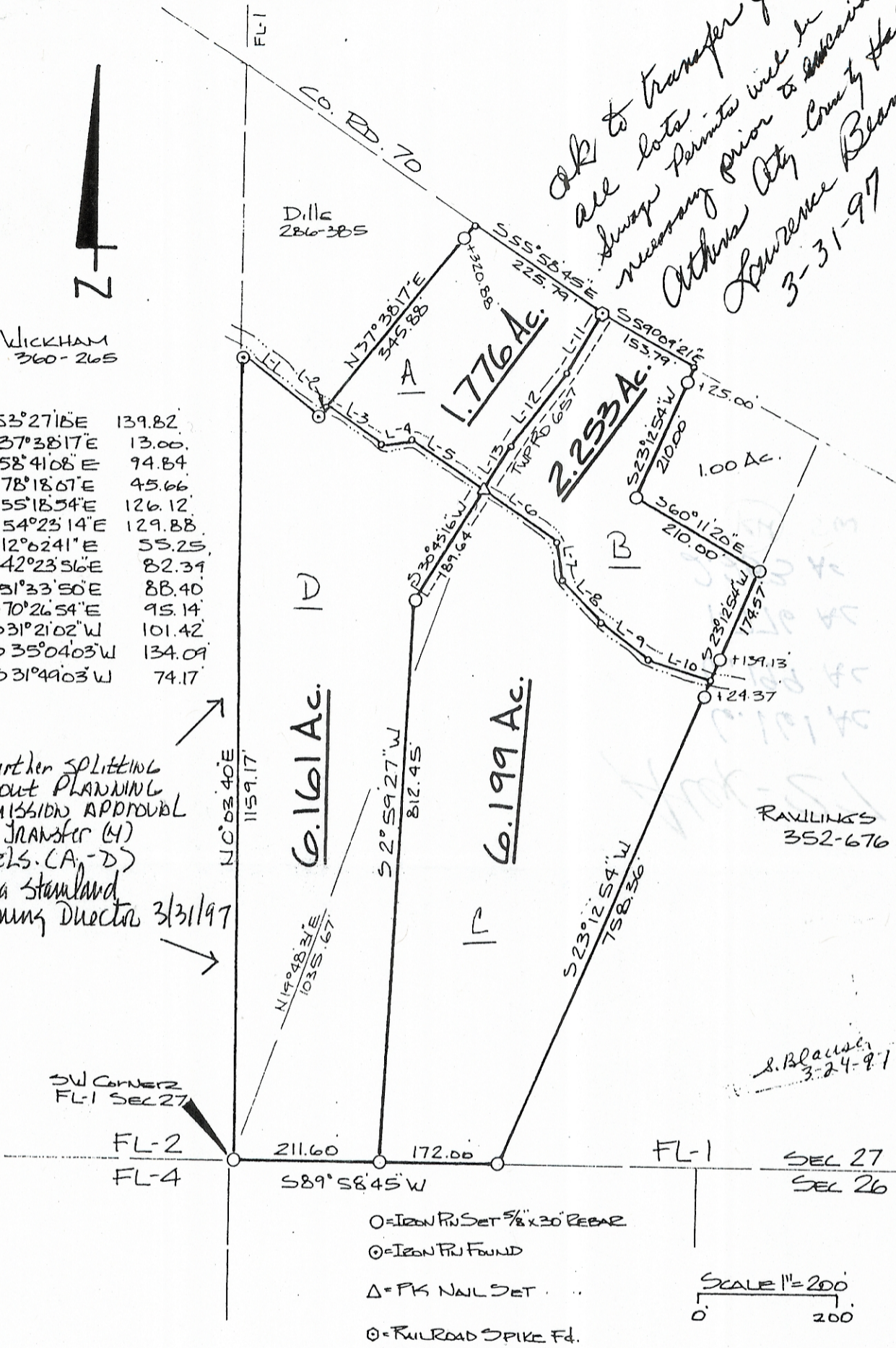

PLAT of SURVEY OF FOUR TRACTS
 SURVEYED for LOUIS ANTONIETTO
 SUBDIVISION _____
 TOWNSHIP ALEXANDER SECTION 27 TOWN 8 RANGE 14
 CORPORATION _____ COUNTY ATHENS STATE OHIO
 SCALE 1" = 200 DATE MARCH 1997



KENNETH E. HIGHLAND
 80 FAYETTE STREET
 NELSONVILLE, OHIO 45784
 614-753-1264

Kenneth E. Highland
 Kenneth E. Highland S-7581