

5.203 ACRES

5.051 ACRES

2.813 AC.

SURVEY OF A 5.051 ACRE TRACT  
 IN FARM-LOT #1, SECTION 28  
 T.8, R.14, ALEXANDER TOWNSHIP  
 ATHENS COUNTY, OHIO

SURVEYED MAY 1999

JOHN M. BRANNER P.S. 6805  
 12500 N. PEACH RIDGE ROAD  
 ATHENS, OHIO 614-592-5778

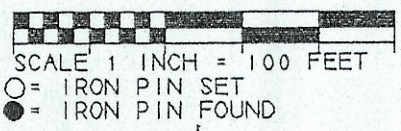

Description checked for  
 Mathematical Accuracy  
 ATHENS COUNTY  
 ENGINEER'S OFFICE  
 BY: *K. Canterbury*  
 DATE: *5-14-99*

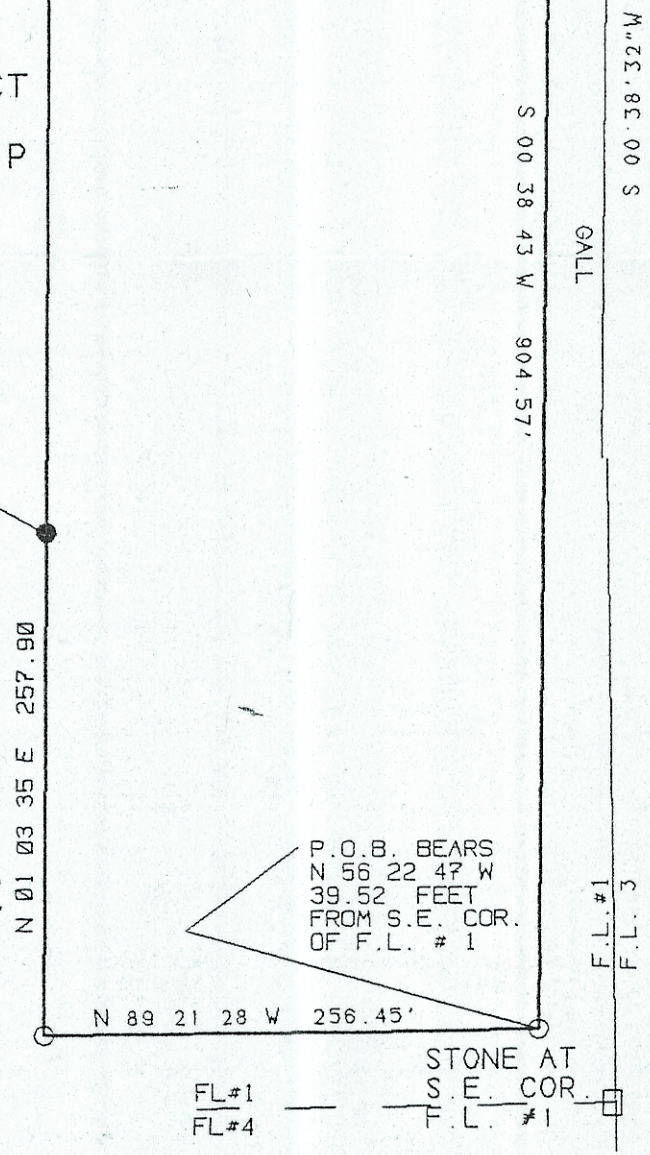

P.O.B. BEARS  
 N 56 22 47 W  
 39.52 FEET  
 FROM S.E. COR.  
 OF F.L. # 1

STONE AT  
 S.E. COR.  
 F.L. #1

FL#1  
 FL#4

*10 46*  
*2:0210*