

SOUTHEASTERN LAND SURVEYS

LEONARD F. SWOYER
REGISTERED PROFESSIONAL LAND SURVEYOR

3428 Pleasant Hill Road
Athens, Ohio 45701
614/593-8701

LINE	BEARING	DISTANCE
L 1	N 81°46'44"W	17.40'

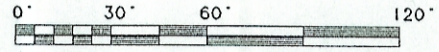

SCALE: 1" = 60'

- - I.P. FD.
- ⊙ - I.P. FD. (CALC. LOCATION)
- - I.P. SET

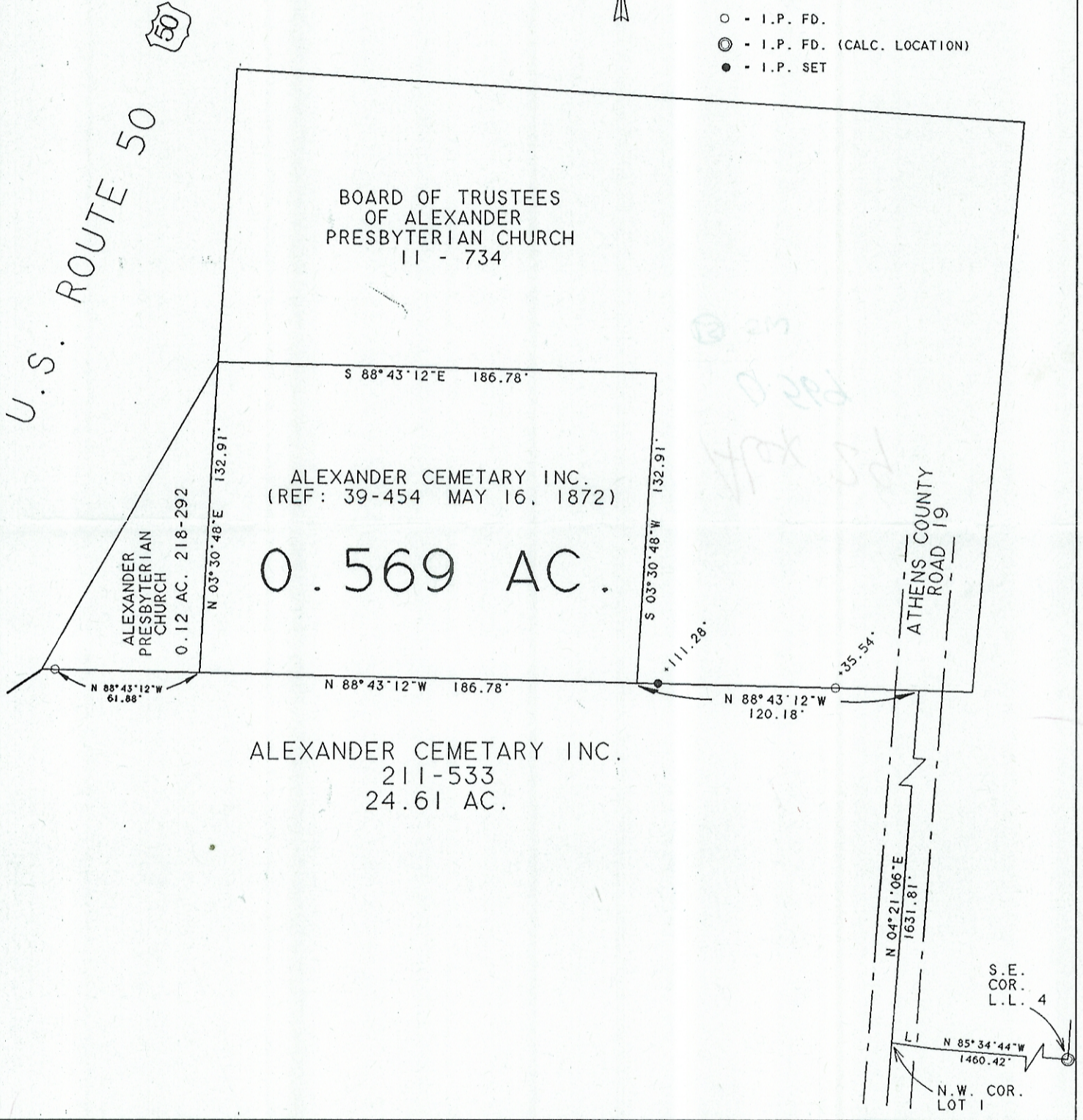

Plat of Survey of a 0.569 Acre Tract Scale 1" = 60'
 Surveyed for THE ALEXANDER PRESBYTERIAN CHURCH Date 1/02/96
 Subdivision L.L. 4
 Township Alexander Section 29 Town 8 Range 14
 Corporation --- County Athens State Oh.

Leonard F. Swoyer Jr.
 Leonard F. Swoyer Jr. Reg. Prof. Land Surveyor No. 6765

