

OLD IRON PIN FOUND DISLODGED AND
 RESET BASED ON A RETRACEMENT SURVEY
 COMPLETED MAY 1970 BY HAROLD D. WHALEY
 R.L.S. 4986 IN WHICH THE ORIGINAL PIN
 WAS INTACT

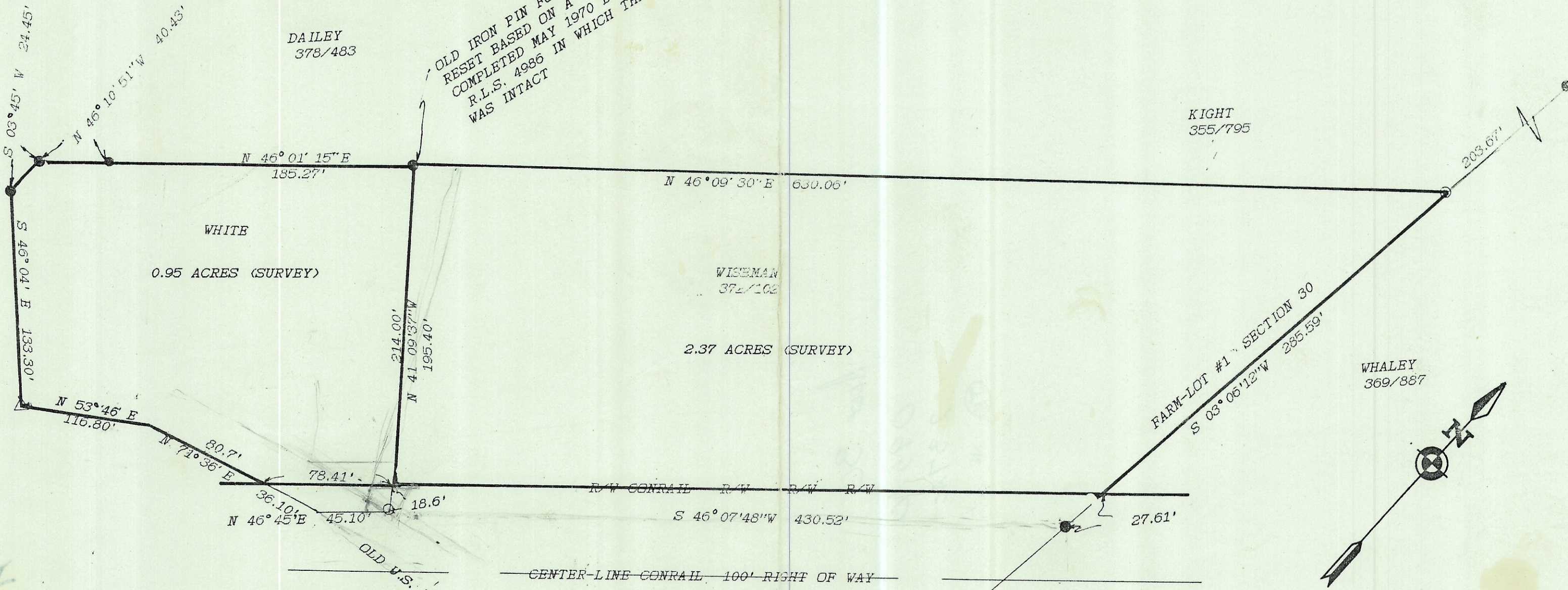

NOTE: THE PURPOSE OF THIS SURVEY IS TO CORRECT THE EXISTING DEED,
 DESCRIPTION AND RESOLVE CONFLICTS BETWEEN THIS AND ADJOINING
 DEEDS. THIS SURVEY IS NOT A LOT SPLIT.

PLAT OF SURVEY

OF A TRACT OF LAND SITUATED IN P.L.
 #1, SECTION 30, T. 8, R. 14 ALFX.
 TOWNSHIP, ATHENS COUNTY, OHIO
 RECORDED IN VOLUME 372, PAGE 102

SURVEYED DECEMBER 1987

John M. Branner
 JOHN M. BRANNER
 REGISTERED LAND SURVEYOR 6805
 PEACH RIDGE ROAD ATHENS OHIO

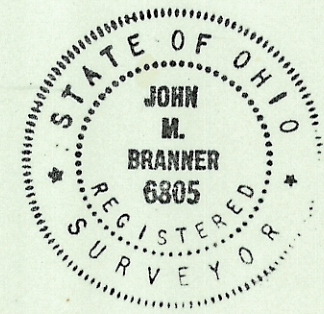

SCALE: 1 INCH = 60 FEET
 ● = IRON PIN FOUND
 ○ = IRON PIN SET
 △ = RAILROAD SPIKE SET