

Handwritten notes:
 12195
 Board Book R.S.
 11/13/95
 County Road 19

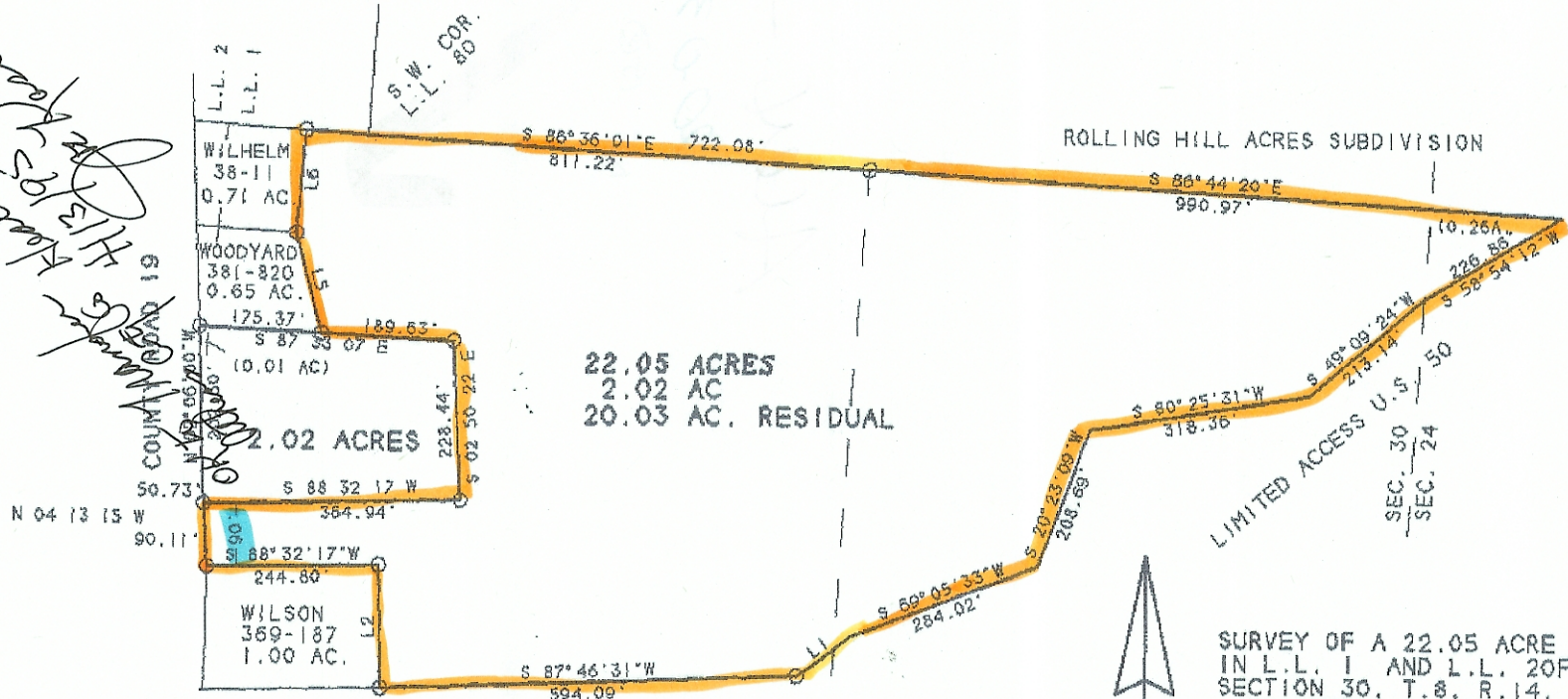

LINE	BEARING	DISTANCE	CLINE
L 1	S 54°07'43"W	98.05'	4.51 AC.
L 2	N 01°28'49"W	174.61'	28-27
L 3	N 04°13'15"W	140.84'	
L 4	S 87°33'07"E	175.37'	
L 5	N 15°00'04"W	147.03'	
L 6	N 04°24'37"E	146.17'	

SCALE 1 INCH = 200 FEET
 O - IRON PIN SET
 O - IRON PIN FOUND

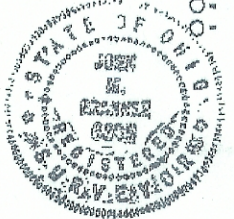

SURVEY OF A 22.05 ACRE TRACT
 IN L.L. 1 AND L.L. 20 OF SECTION 24 &
 SECTION 30, T.8. R.14,
 ALEXANDER TOWNSHIP, ATHENS CO...
 SURVEYED MARCH 1995

John M. Branner
 JOHN M. BRANNER P.S. 6805
 12500 N. PEACH RIDGE ROAD
 ATHENS, OHIO 592-5778

REVISED APRIL 1995
 SURVEYED 2.02 ACRE TRACT
 OUT OF 22.05 ACRE TRACT