

Howard Davis  
339-221  
42.30 Ac.

Dale W. Davis  
326-293  
16.50 Ac.

Scale 1" = 100'

- ▲ = railroad spike set
- △ = railroad spike found
- = iron pin set

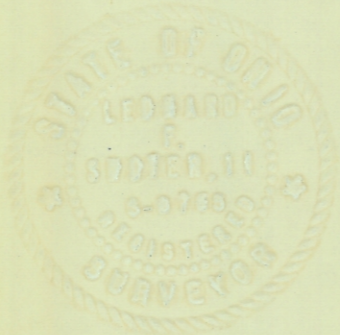
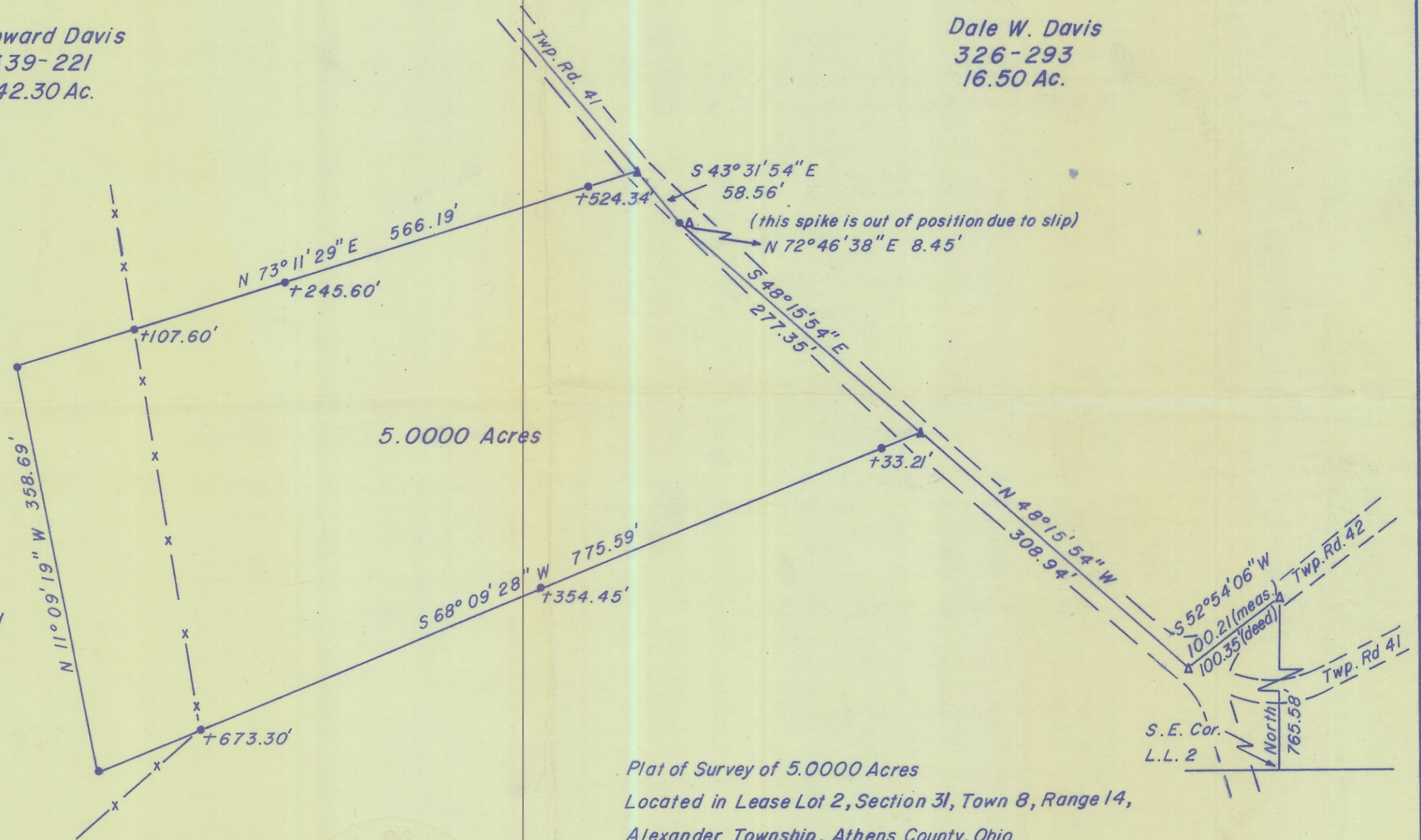

Plat of Survey of 5.0000 Acres  
Located in Lease Lot 2, Section 31, Town 8, Range 14,  
Alexander Township, Athens County, Ohio

Prepared by

SOUTHEASTERN LAND SURVEYS

For: Ralph Smith

May 31, 1983

*Leonard F. Swoyer II*

Leonard F. Swoyer II Registered Surveyor Number 6765

Section 31 Alex. Twp.  
5.00 Ac. Ralph Smith