

SOUTHEASTERN LAND SURVEYS

LEONARD F. SWOYER
REGISTERED LAND SURVEYOR

Box 208A
Route Five
Athens, Ohio 45701
614/593-8701

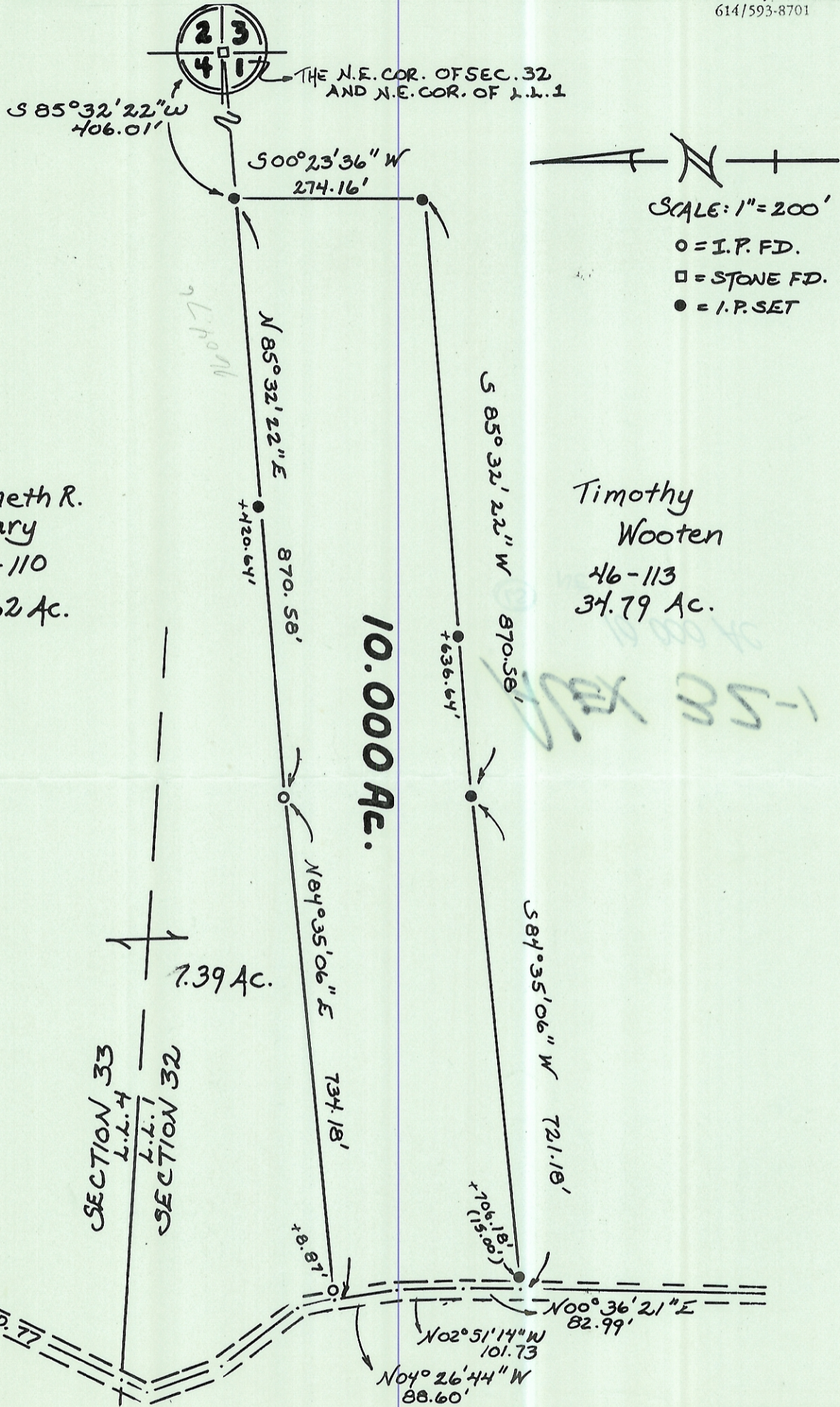

Kenneth R.
Weary
44-110
48.62 Ac.

Timothy
Wooten
46-113
34.79 Ac.

10.000 Ac.

SECTION 33
L.L. 4
SECTION 32
L.L. 1

ATHENS
COUNTY RD. 77

Plat of a 10.000 Acre Tract Scale 1" = 200'
 Surveyed for Mr. Michael Wooten Date 4/27/89
 Subdivision L.L. 1
 Township Alexander Section 32 Town 8 Range 14
 Corporation --- County Athens State Ohio

Leonard F. Swoyer II
 Leonard F. Swoyer II Reg. Prof. Land Surveyor No. 6765