

HIGHLAND SURVEYING
Registered Professional Land Surveyor

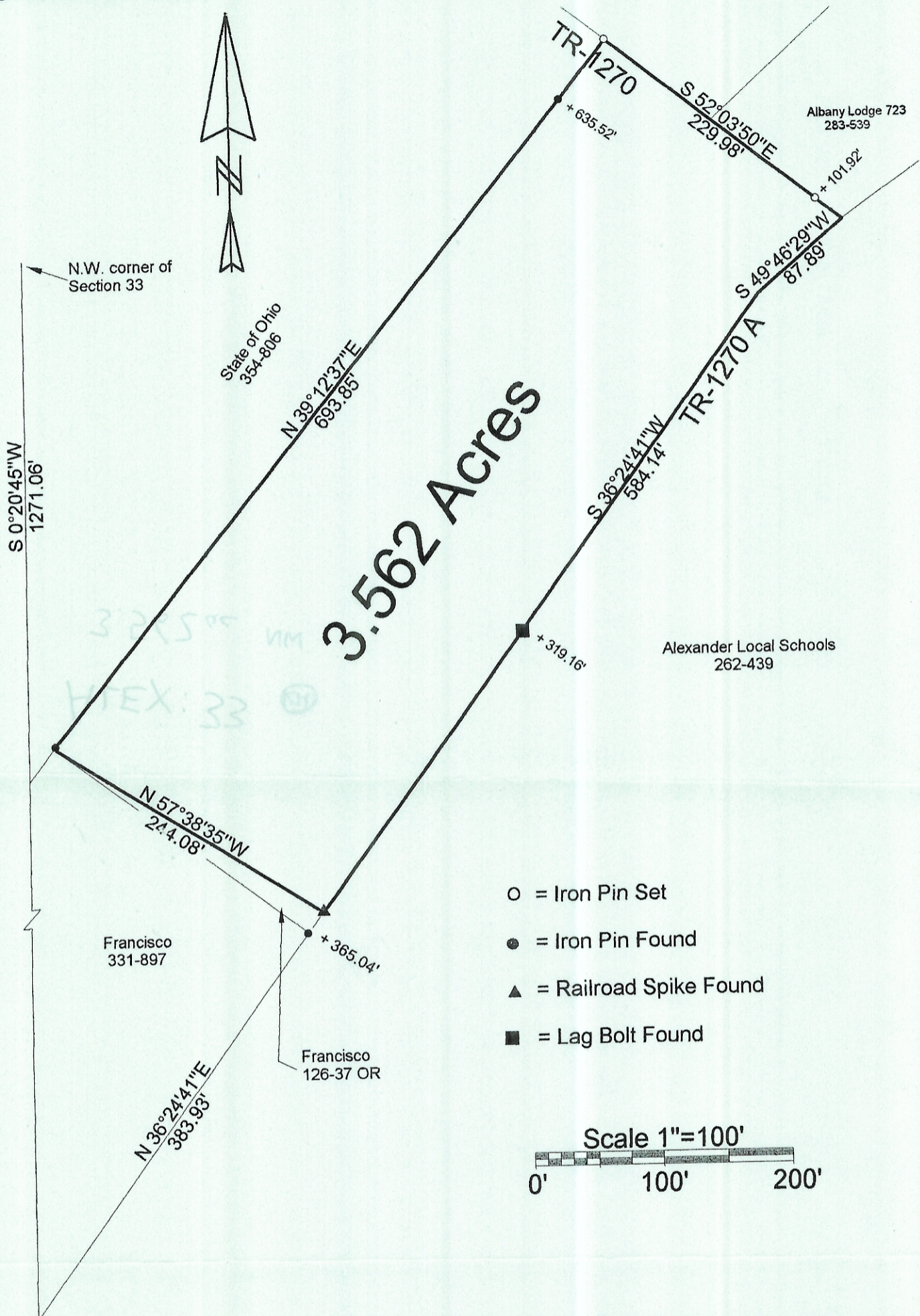

- = Iron Pin Set
- = Iron Pin Found
- ▲ = Railroad Spike Found
- = Lag Bolt Found

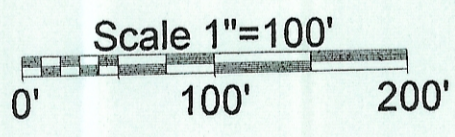

PLAT OF SURVEY OF A 3.562 Ac. TRACT
 SURVEYED FOR DON WOODYARD
 SUBDIVISION _____
 TOWNSHIP ALEXANDER SECTION 33 TOWN 8 RANGE 14
 CORPORATION _____ COUNTY ATHENS STATE OHIO
 SCALE 1"= 100' DATE JUNE, 2001

Kenneth E. Highland
 80 Fayette St.
 Nelsonville, Ohio 45764
 740-753-1264

STATE OF OHIO
 KENNETH E. HIGHLAND
 S-7581
 REGISTERED PROFESSIONAL LAND SURVEYOR

Kenneth E. Highland
 Kenneth E. Highland S-7581