

VILLAGE OF ALBANY OHIO

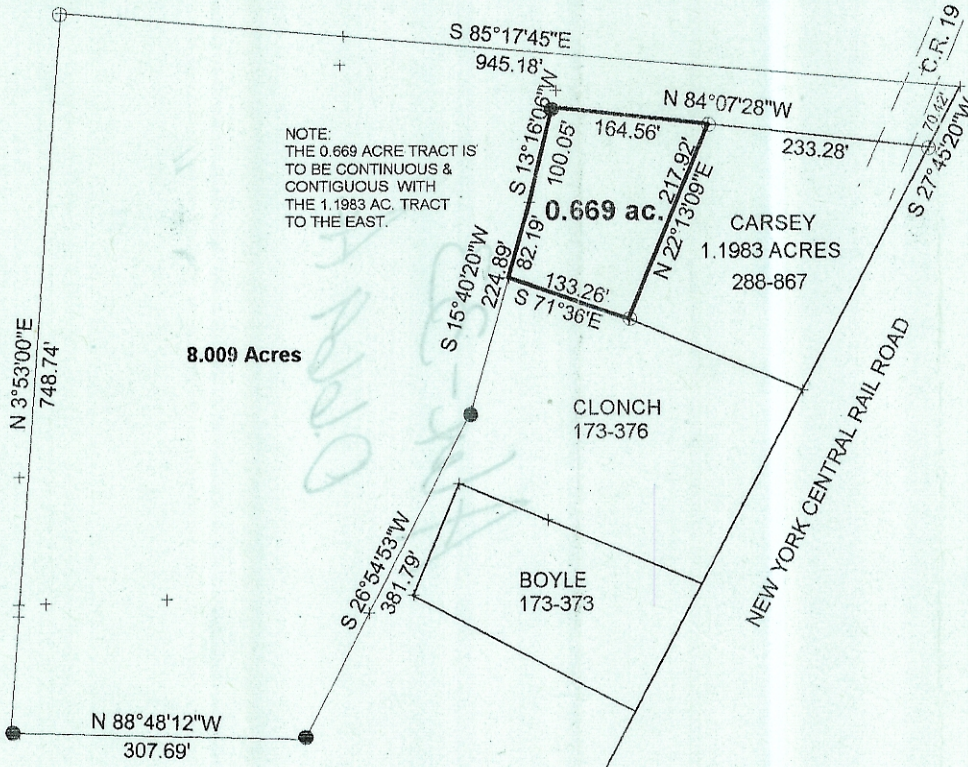

P.O.B. BEARS
 S 85 30 E 1662.80'
 FROM
 N.E. COR OF L.L. #4
 (DEED)

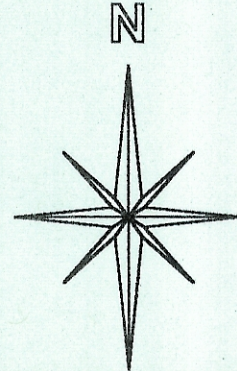

SCALE 1 INCH = 200 FEET
 ● = IRON PIN SET
 ○ = IRON PIN FD.
 ASSUMED BEARINGS
 TO BE USED TO DENOTE
 INTERIOR ANGLE ONLY

*OK TO TRANSFER
 Michael Cooper, R.S.
 ATHENS CITY-COUNTY
 HEALTH DEPARTMENT
 5-11-05*

**SURVEY OF A 0.669 ACRE TRACT
 IN L.L #4 SECTION 33 , T.8 , R.14 ,
 ALEXANDER TOWNSHIP
 ATHENS COUNTY, OHIO
 SURVEYED FEB. 2005**

Description Checked for
 Mathematical Accuracy
 Athens County
 ENGINEER'S OFFICE

BY: S. Blausey
 DATE: 2-16-05

BY: John M. Branner
 JOHN M. BRANNER P.S. 6805
 12500 N. PEACH RIDGE ROAD
 ATHENS, OHIO 45701
 (740) 592-5778

*OK TO TRANSFER
 Bob Eichenberg
 5-16-05*

