

**PLAT OF EXCESS LAND  
ATHENS COUNTY, ALEXANDER TOWNSHIP  
SECTION 34, LEASE LOT 3, T.8N., R.14W.**

**Legend**

- - 3/4" IRON PIN TO BE SET WITH ID CAP STAMPED - "ODOT R/W DISTRICT 10"
- I.P.F. - IRON PIN FOUND
- ⊙ - CONCRETE MONUMENT FOUND
- ⊠ - MARKED STONE FOUND

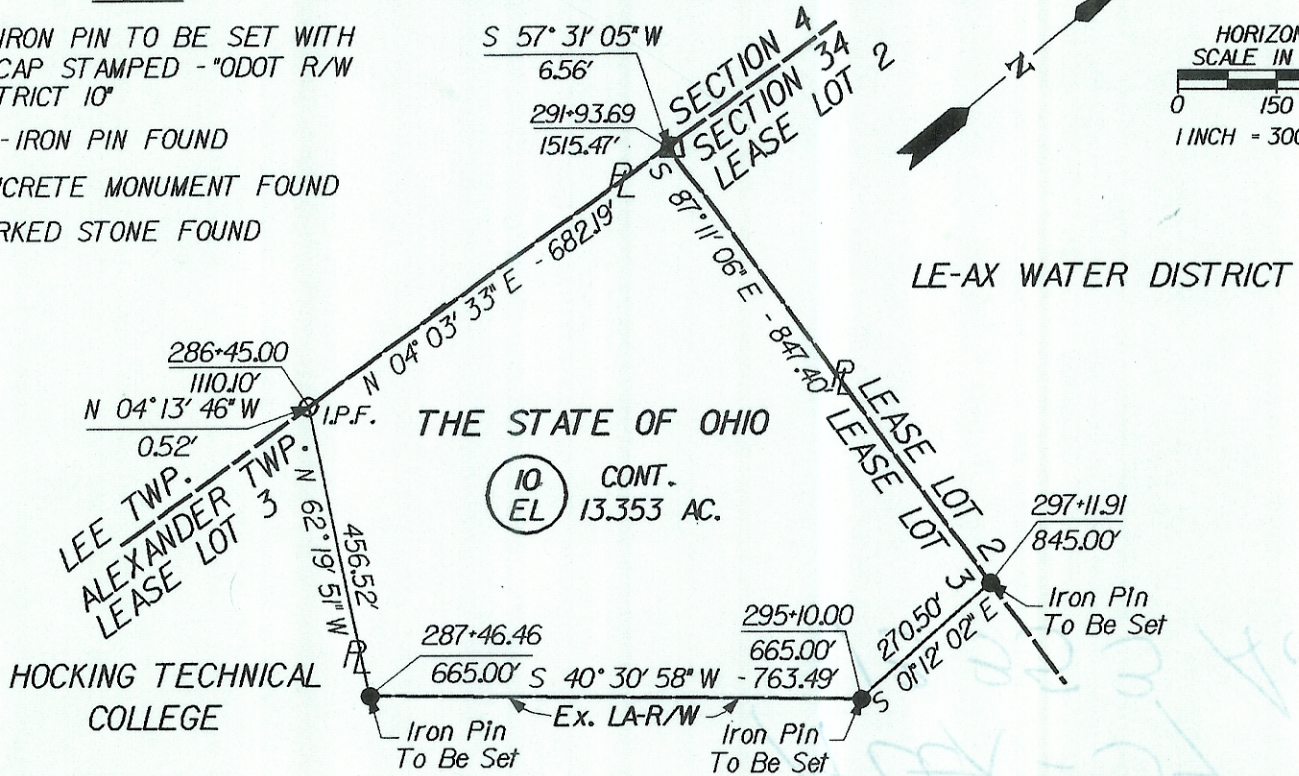
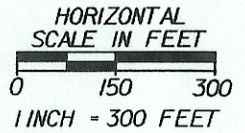

ODOT - DISTRICT 10  
338 MUSKINGUM DRIVE  
MARIETTA, OHIO 45750

Description checked for  
Mathematical Accuracy  
ATHENS COUNTY  
ENGINEER'S OFFICE  
BY: S. Blausey  
DATE: 2-21-02

**⊕ SURVEY & CONSTRUCTION U.S.R. 50**

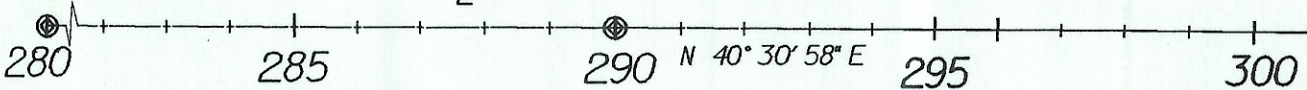

**BASIS OF BEARING**

THE BASIS FOR BEARINGS IS THE CENTERLINE OF U.S.R. 50, BEING N 40° 30' 58" E AS SHOWN ON THE CENTERLINE PLAT FOR ATH-50-495 ON FILE AT THE DISTRICT 10 OFFICE IN MARIETTA, OHIO.

NOTE: EXISTING R/W WAS PURCHASED AS SHOWN ON ATH-50-495 PLANS ON FILE IN DISTRICT 10 OFFICE

**DEED REFERENCE**

**PERTINENT DOCUMENTS AND SOURCES OF DATA USED:**

**DEEDS:**

- VOL 338, PG. 643
- VOL 264, PG. 363
- VOL 382, PG. 537
- VOL 381, PG. 193
- VOL 375, PG. 439

RECEIVED \_\_\_\_\_ 20\_\_  
RECORDED \_\_\_\_\_ 20\_\_  
BOOK \_\_\_\_\_, PAGE \_\_\_\_\_

COUNTY RECORDER

I HEREBY CERTIFY THAT THIS IS A TRUE DELINEATION OF A SURVEY MADE FOR THE OHIO DEPARTMENT OF TRANSPORTATION IN 2000.

Ronald F. Riser DATE: 9-26-01  
RONALD F. RISER REG. SUR. NO. 7093

OHIO DEPARTMENT OF TRANSPORTATION:  
ATH-50-495 RIGHT-OF-WAY PLANS

FIELD SURVEY DATA:  
MONUMENTATION FOUND BY  
O.D.O.T. SURVEY CREW.

SEAL

