

- ▲ = P.K. Nail Set
- = Iron Pin Found
- = Iron Pin Set

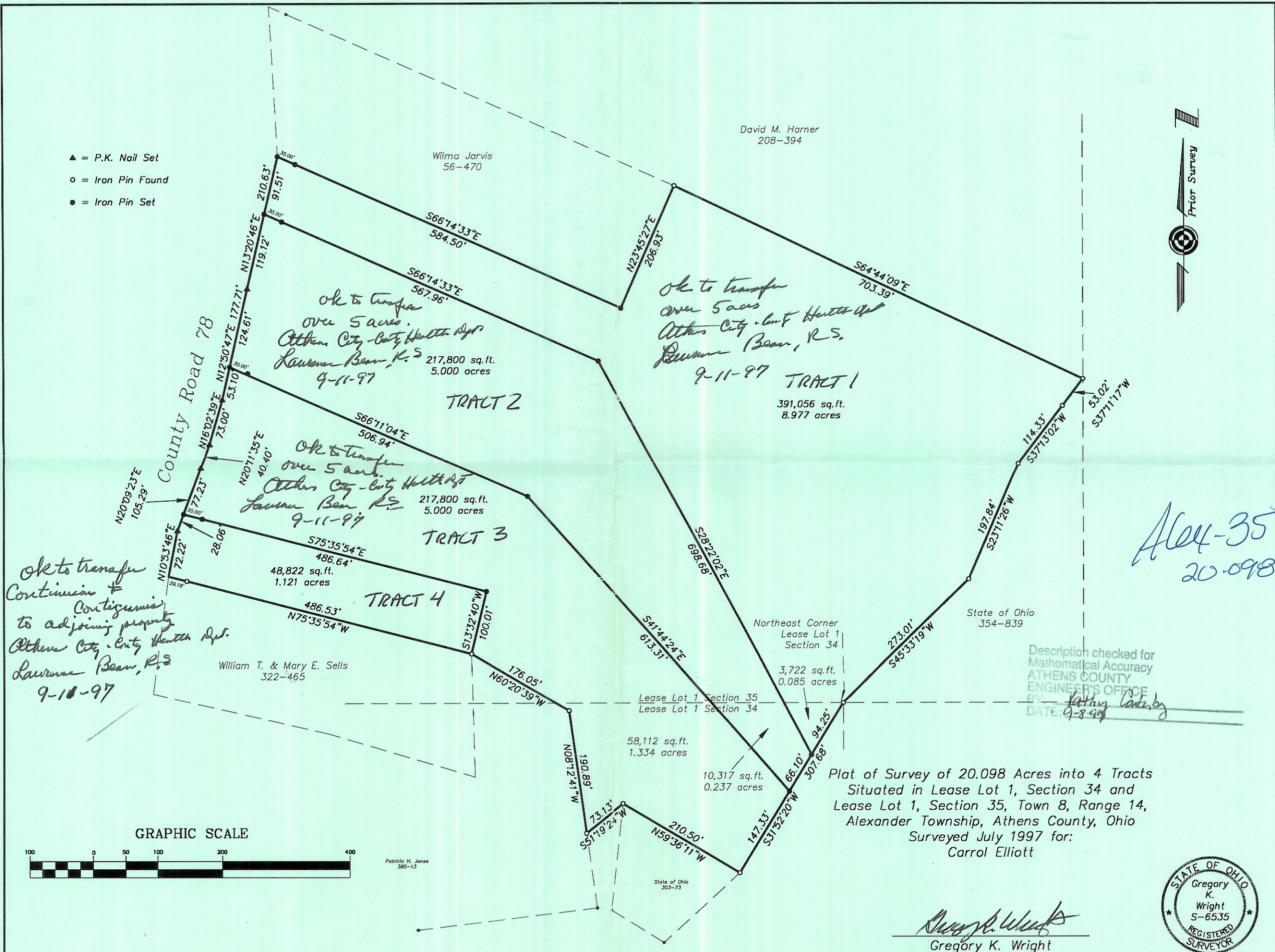
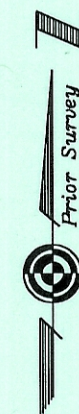

5007/1350
1000
350

2.7/100

ok to transfer
Contiguous
to adjoining property
Athens City - City Health Dept.
Lawrence Bean, R.S.
9-18-97

ok to transfer
over 5 acres.
Athens City - City Health Dept.
Lawrence Bean, R.S.
9-11-97

ok to transfer
over 5 acres.
Athens City - City Health Dept.
Lawrence Bean, R.S.
9-11-97

ok to transfer
over 5 acres
Athens City - City Health Dept.
Lawrence Bean, R.S.
9-11-97

A64-35
20.098 AC ✓

Description checked for
Mathematical Accuracy
ATHENS COUNTY
ENGINEER'S OFFICE
BY: Kathy Cateby
DATE: 9-8-97

Plat of Survey of 20.098 Acres into 4 Tracts
Situated in Lease Lot 1, Section 34 and
Lease Lot 1, Section 35, Town 8, Range 14,
Alexander Township, Athens County, Ohio
Surveyed July 1997 for:
Carrol Elliott

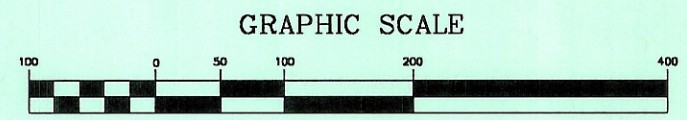

Patricia H. Jones
385-13

Gregory K. Wright
Gregory K. Wright
Registered Surveyor S-6535

