

William W. Foster  
264-395,396  
22.25 Ac.

Dolores Elliot  
339-871,873  
43.76 Ac.

Robert C. & Twila A.  
Clark  
366-383  
18.09 Ac.

- = iron pin set
- ▲ = railroad spike set
- = iron pin found
- = fence corner post

Vera Ruth  
188-83 & 248-493  
49.29 Ac.

Alex-36  
 (LS) 23.2171 Ac.  
 NE 4.05 Ac.  
 0.8060 Ac



Plat of Survey of Two Tracts  
 Tract 1 = 23.2171 Acres and Tract 2 = 0.8060 Acre  
 Located in Lease Lot 5, Section 36, Town 8, Range 14,  
 Alexander Township, Athens County, Ohio.

Prepared by  
 SOUTHEASTERN LAND SURVEYS  
 For: Charles Ruth · October 12, 1983 · Scale 1"=100'  
 Leonard F. Swayer II  
 Leonard F. Swayer II Registered Surveyor No. 6765

Alex 36  
 232171 0.8060

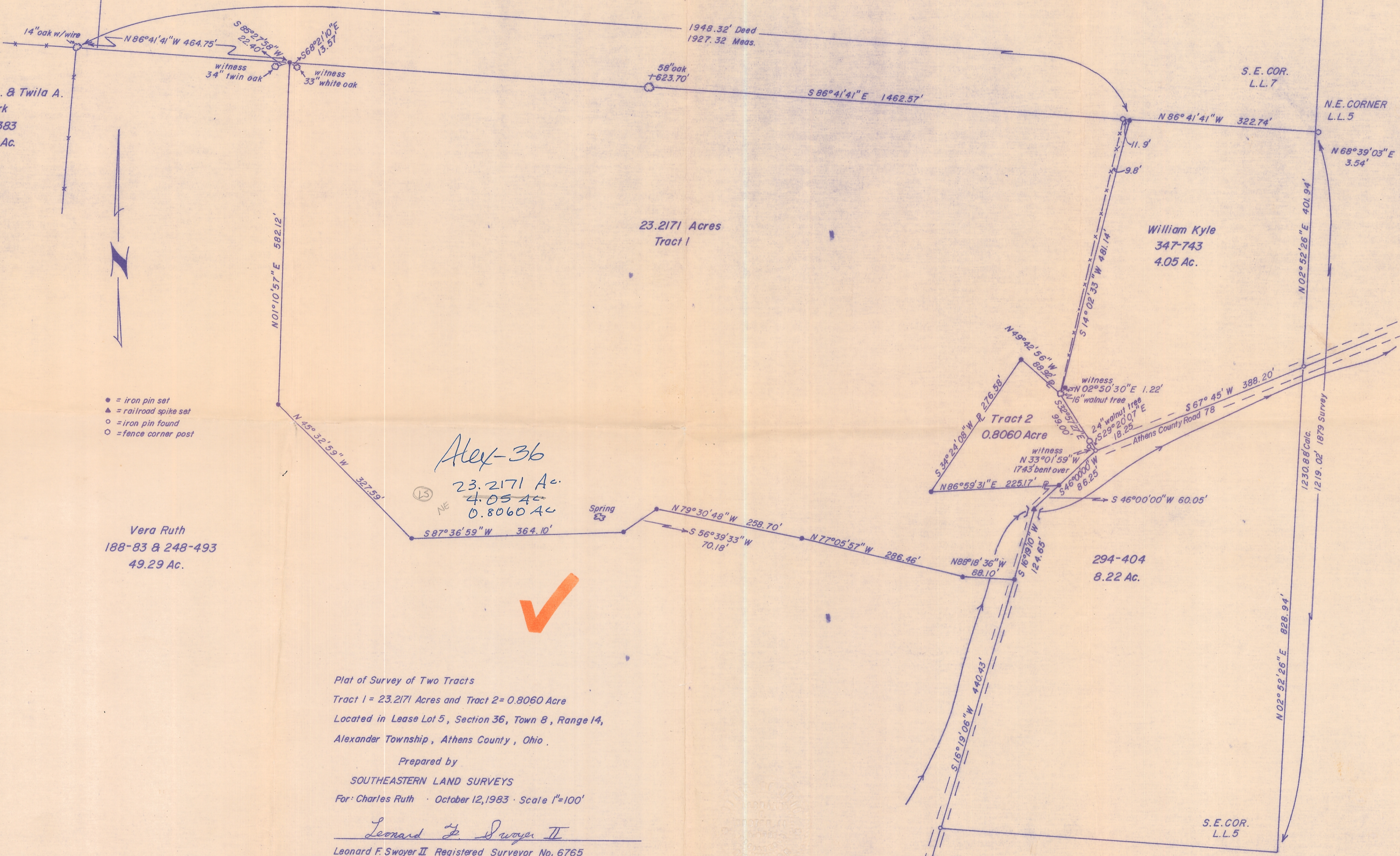

S.E. COR. L.L. 5