

SOUTHEASTERN LAND SURVEYS

LEONARD F. SWOYER
REGISTERED PROFESSIONAL LAND SURVEYOR

3428 Pleasant Hill Road
Athens, Ohio 45701
614/593-8701

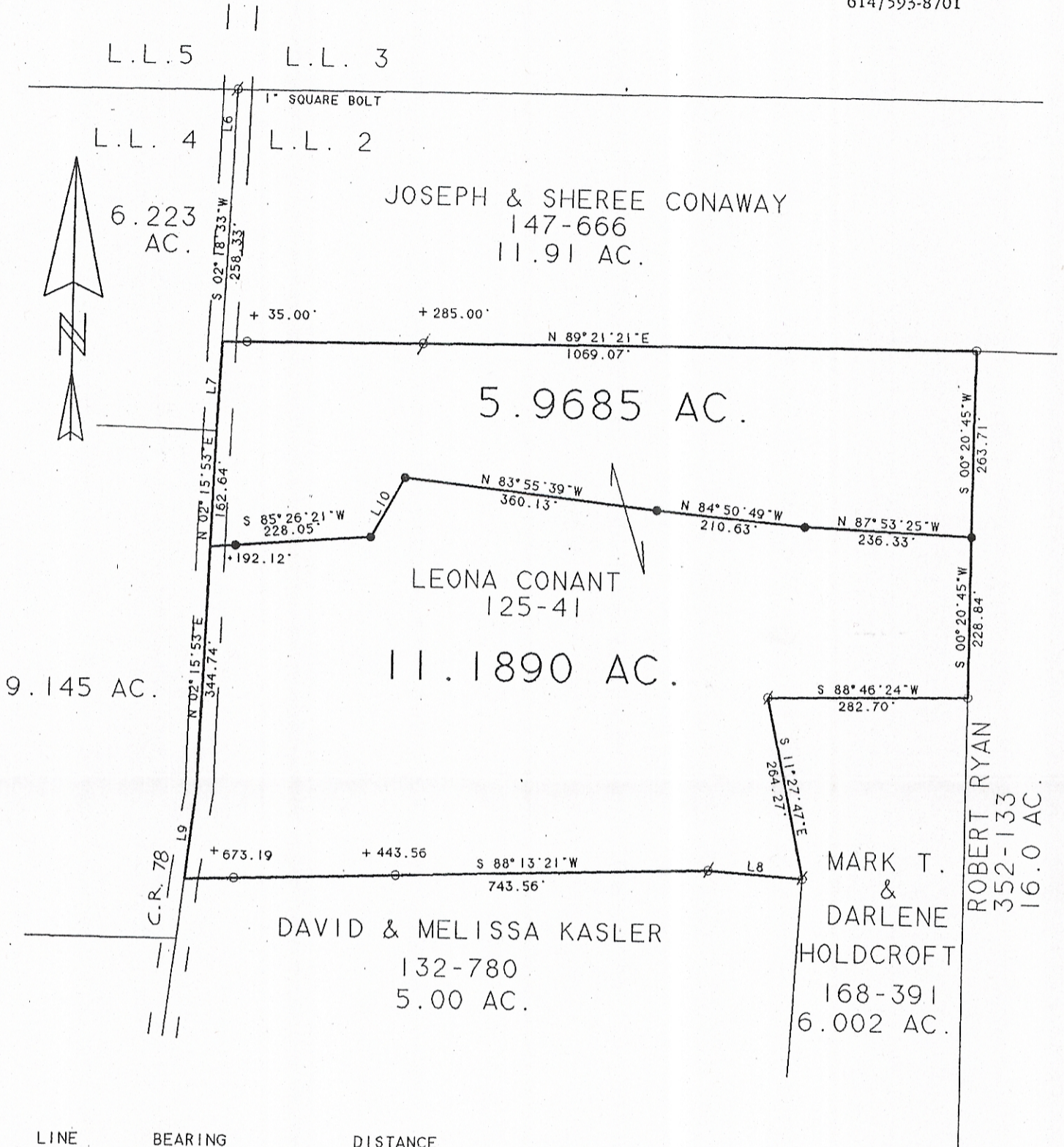

LINE	BEARING	DISTANCE
L 6	S 01° 45' 12" W	99.28'
L 7	N 02° 18' 33" E	125.42'
L 8	N 86° 03' 43" W	133.79'
L 9	N 07° 01' 23" E	128.11'
L 10	S 29° 33' 50" W	96.26'

- - IRON PIN FOUND
- - IRON PIN SET 5/8 REBAR WITH CAP L.F. SWOYER P.S. 6765
- ∅ - IRON PIN CALCULATED BY PREVIOUS SURVEY

Description checked for
Mathematical Accuracy
ATHENS COUNTY
ENGINEER'S OFFICE
BY: Cathy Cantelano
DATE: 8-11-99

Description checked for
Mathematical Accuracy
ATHENS COUNTY
ENGINEER'S OFFICE
BY: S. Blause
DATE: 8-7-98

Plat of 5.9685 Ac. & 11.1890 ac. Scale 1" = 200'
 Surveyed for LEONA CONANT Date August 4, 1998
 Subdivision LEASE LOT 2
 Township ALEXANDER Section 36 Town 8 Range 14
 Corporation _____ County ATHENS State OHIO
 Leonard F. Swayer Jr. Reg. Prof. Land Surveyor No. 6765

99