

SOUTHEASTERN LAND SURVEYS

LEONARD F. SWOYER
REGISTERED PROFESSIONAL LAND SURVEYOR

3428 Pleasant Hill Road
Athens, Ohio 45701
614/593-8701

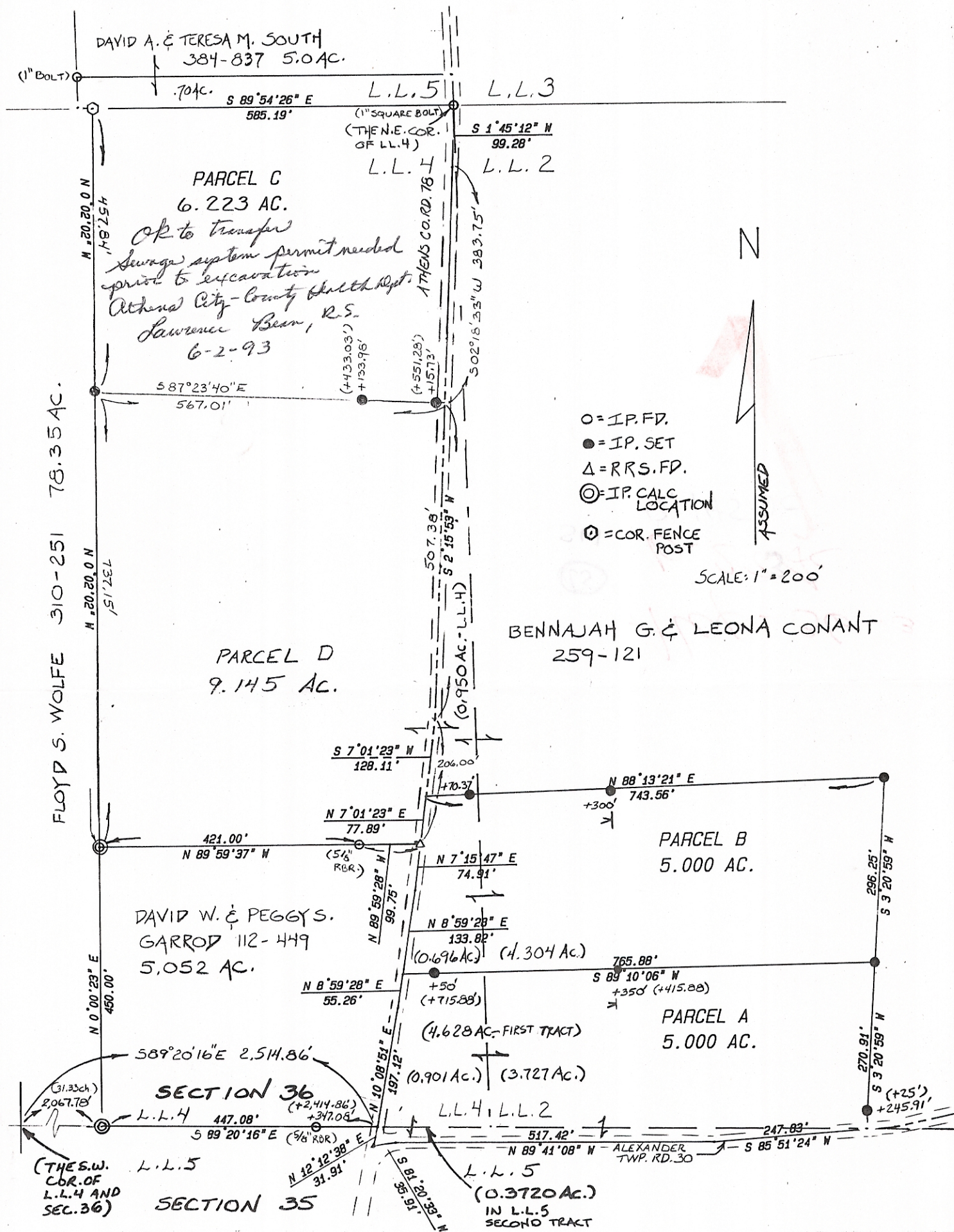

Plat of Survey of Parcels C & D Scale 1" = 200'

Surveyed for Leona Conant Date 01/09/93

Subdivision Lease Lot 4

Township Alexander Section 36 Town 8N Range 14W

Corporation --- County Athens State Oh.

Leonard F. Swoyer Jr. Reg. Prof. Land Surveyor No. 6765