

F.L. 1
N.E. COR
F.L. 3

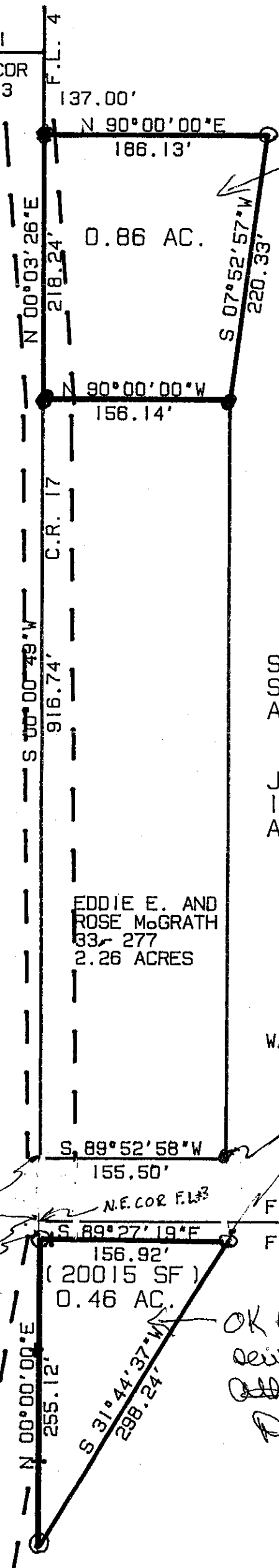

137.00'

N 90°00'00"E
186.13'

0.86 AC.

N 00°03'26"E
218.24'

S 07°52'57"W
220.33'

N 90°00'00"W
156.14'

C.R. 17

S 00°00'49"W
916.74'

EDDIE E. AND
ROSE McGRATH
33-277
2.26 ACRES

WALTR M. McGRATH ET. AL
33-279

S 89°52'58"W
155.50'

70.59'

54'

N.E. COR F.L.#3

F.L.#4 SEC.2

14.71

S 89°27'19"E
156.92'

F.L.#3 SEC. 1

(20015 SF)
0.46 AC.

N 00°00'00"E
255.12'

S 31°44'37"W
298.24'

*OK to transfer
sewage installed
Athens City -
Co H.D.
Dexter Conrad, R.S.*



- IRON PIN SET
- IRON PIN FOUND

SURVEY OF TWO TRACTS IN FARM-LOT #4,
SECTION 2, T.8, R.14, ALEXANDER TWP.
ATHENS COUNTY, OHIO
SURVEYED JULY 1992

JOHN M. BRANNER P.S. 6805
12500 N. PEACH RIDGE ROAD
ATHENS, OHIO 592-5778

*OK to transfer
sewage system (OK)
Athens City - Co H.D.
Dexter Conrad, R.S.*