

# HAROLD D. ("DALE") WHALEY

REGISTERED SURVEYOR NO. 4986

ALBANY, OHIO

Lots, Farms, Subdivisions and Construction Staking

## 0.5813 Acre Tract

Situated in Lease Lot No. 1, Sec. 2, T. 8, R. 14, Alexander Township, Athens County, Ohio and being more particularly described as follows:

Beginning at an iron pin on the South line of a 27.60 acre tract, described in Vol. 218, Page 489 of the Athens County Deed Records, said point being S. 4° 00' W., 280.0 feet, and S. 87° 30' W., 1,673.89 feet from the Northeast corner of Lease Lot No. 4;

Thence S. 87° 30' W., 105.11 feet to an iron pin;

Thence S. 43° 00' W., (passing an iron pin at 224.00 feet) for a total distance of 242.00 feet to a R. R. spike in the centerline of C. R. No. 17;

Thence along the centerline of C. R. No. 17, S. 33° 29' E., 100.85 feet to a concrete nail in the center of a concrete bridge;

Thence leaving the highway, N. 38° 54' 20" E. (passing an iron pin at 32.53 feet, a spike in the limb of a sycamore tree, an iron pin at 187.34 feet) for a total distance of 311.41 feet to the point of beginning, containing 0.5813 acre and being part of a 77 acre tract described in Vol. 313, Page 425 of the Athens County Deed Records.

Surveyed Jan 24, 1974 by HAROLD D. WHALEY

*Harold D. Whaley*

Reg. Surveyor No. 4986

*Checked & approved*  
*3-29-74*  
*3-29-74*  
*ALP# 2*  
*30*

Sec 2 Alex Twp

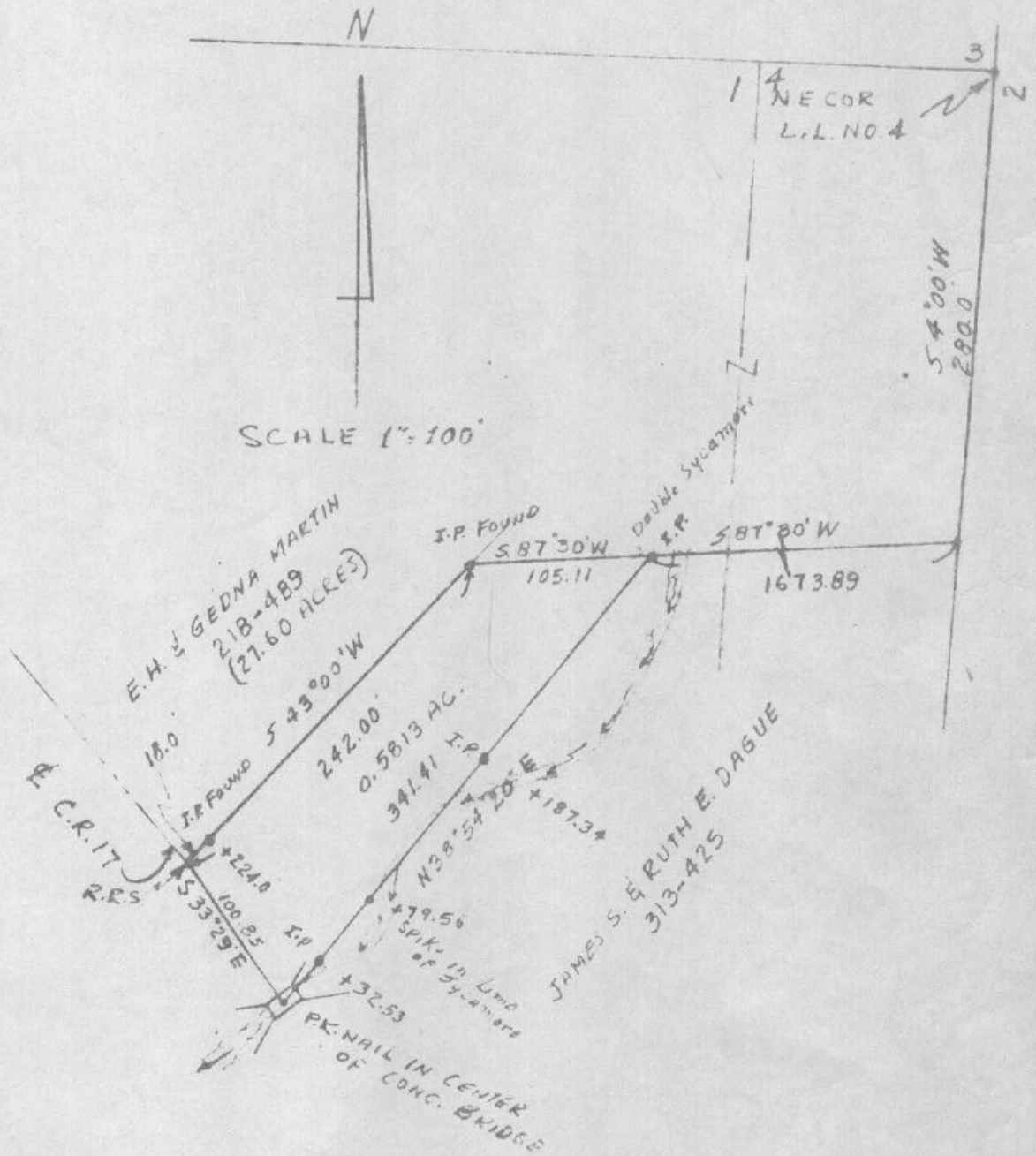

SURVEY OF A 0.5813 ACRE TRACT IN LEASE LOT NO 1  
 SEC. 2, T. 8, R. 14, ALEXANDER TWP, ATHENS CO, OHIO  
 FOR E. H. & GEDNA MARTIN

SURVEYED JAN. 24, 1974 by HAROLD D WHALEY

*Harold D. Whaley*  
 REG SURV. NO. 4986

Sec 2 Alex  
 29